

PROPERTY DESCRIPTION:

BEING LOT 4, BLOCK 3, OF PLANTATIONS, A SUBDIVISION IN HARRIS COUNTY, TEXAS, ACCORDING TO THE MAP OR PLAT THEREOF RECORDED IN FILM CODE NO. 527124, OF THE MAP RECORDS OF HARRIS COUNTY, TEXAS.

COMMONS OF LAKE HOUSTON SECTION 8
FILM CODE NO. 450042
M.R.H.C.T.

S 87° 39' 10" W 208.04'

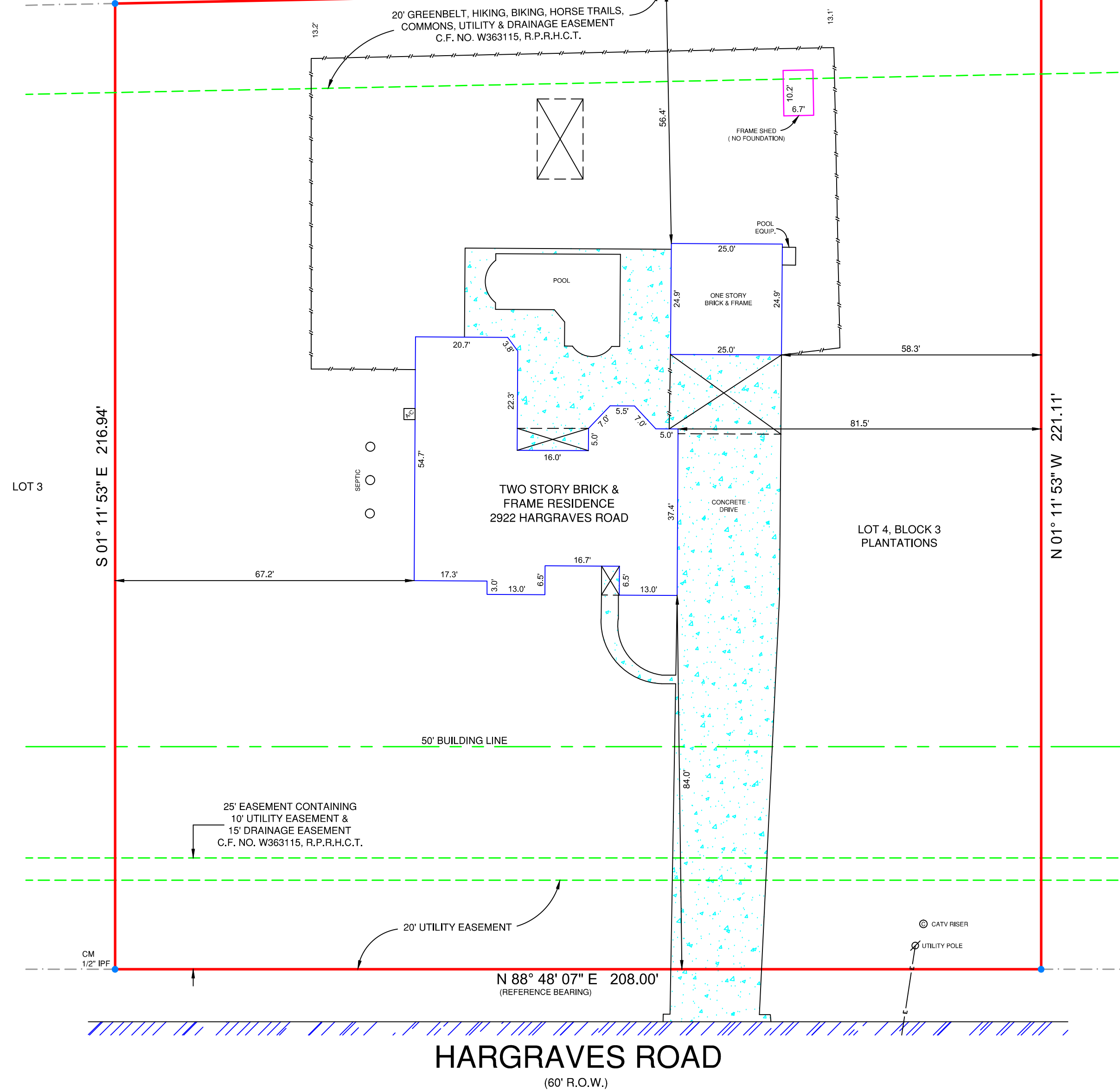

NOTE:
THIS PROPERTY IS NOT AFFECTED BY THE FOLLOWING:
(10N)-EASEMENT AGREEMENT, C.F. NO. S602691, R.P.R.H.C.T.

FEMA NOTE

FLOOD INFORMATION:
THE SUBJECT PROPERTY DOES NOT APPEAR TO LIE WITHIN THE LIMITS OF A 100-YEAR FLOOD HAZARD ZONE ACCORDING TO THE MAP PUBLISHED BY THE FEDERAL EMERGENCY MANAGEMENT AGENCY, AND HAS A ZONE "X" RATING AS SHOWN BY MAP NO. 48201C0330 L, DATED JUNE 18, 2007.

SURVEYOR'S CERTIFICATION:
THIS IS TO CERTIFY THAT ON THIS DATE A SURVEY WAS MADE ON THE GROUND, UNDER MY SUPERVISION, THAT THE SURVEY REFLECTS A TRUE AND CORRECT REPRESENTATION AS TO THE DIMENSIONS AND CALLS OF PROPERTY LINES; LOCATION AND TYPE OF IMPROVEMENTS. THERE ARE NO VISIBLE AND APPARENT EASEMENTS, ENCROACHMENTS, CONFLICTS, OR PROTRUSIONS, EXCEPT AS SHOWN. THIS SURVEY IS NOT TO BE USED FOR CONSTRUCTION PURPOSES AND IS FOR THE EXCLUSIVE USE OF THE HEREON NAMED PURCHASER, MORTGAGE COMPANY, AND TITLE COMPANY AND THIS SURVEY IS MADE PURSUANT TO THAT CERTAIN TITLE COMMITMENT UNDER THE GF NUMBER SHOWN HEREON, PROVIDED BY THE TITLE COMPANY NAMED HEREON AND THAT THIS DATE, THE EASEMENTS, RIGHTS-OF-WAY, OR OTHER LOCATABLE MATTERS OF RECORD THAT THE UNDERSIGNED HAS KNOWLEDGE OR HAS BEEN ADVISED ARE AS SHOWN OR NOTED HEREON.

GENERAL NOTES

- 1.) THE BASIS OF BEARINGS FOR THIS SURVEY WAS DERIVED FROM DATA PROVIDED ON THE RECORDED PLAT.
- 2.) THERE ARE NO VISIBLE CONFLICTS OR PROTRUSIONS, EXCEPT AS SHOWN. FENCES MAY BE MEANDERING.
- 3.) THIS SURVEY IS FOR THE EXCLUSIVE USE OF THE NAMED CLIENT, MORTGAGE COMPANY, TITLE COMPANY, OR OTHER, AND IS MADE PURSUANT TO THAT ONE CERTAIN TITLE COMMITMENT UNDER THE GF NUMBER LISTED HEREON.
- 4.) AS OF THIS DATE, ALL EASEMENTS, RIGHTS-OF-WAY OR OTHER LOCATABLE MATTERS OF RECORD SHOWN OR NOTED HEREON WERE DERIVED FROM THE RECORDED PLAT, THE VESTING DEED, OR THE TITLE REPORT AND SUPPORTING DOCUMENTS. ALL SUCH ITEMS WERE OBTAINED DURING THE RESEARCH PHASE OF THIS SURVEY OR PROVIDED BY THE CLIENT/TITLE COMPANY LISTED HEREON. PREMIER SURVEYING MAKES NO REPRESENTATION AS TO THE ACCURACY OR COMPLETENESS OF SUCH ITEMS AND HAS MADE NO ATTEMPTS TO OBTAIN OR SHOW ANY ADDITIONAL RESTRICTIONS ON OR NEAR THIS PROPERTY PUT IN PLACE BY LOCAL MUNICIPALITIES OR ASSOCIATIONS.
- 5.) THIS SURVEY IS NOT TO BE USED FOR CONSTRUCTION PURPOSES.
- 6.) THIS SURVEY IS NOT INTENDED TO ADDRESS OR IDENTIFY WETLANDS, FAULT LINES, TOXIC OR HAZARDOUS WASTE AREAS, SUBSIDENCE OR ANY OTHER ENVIRONMENTAL OR GEOLOGICAL ISSUE.
- 7.) THE EXISTING UTILITIES DEPICTED HEREON ARE BASED ON FIELD LOCATION OF VISIBLE, ABOVE GROUND EVIDENCE. UTILITIES AND OTHER MINOR IMPROVEMENTS MAY EXIST THAT ARE NOT SHOWN ON THIS SURVEY. PREMIER SURVEYING IS NOT RESPONSIBLE FOR THE EXACT LOCATION OF SUBSURFACE UTILITIES, NOR FOR ANY DAMAGES BY ANY CONSTRUCTION OR EXCAVATION ON OR NEAR SAID UTILITIES.
- 8.) SYMBOLS AS SHOWN IN THE LEGEND ARE NOT TO SCALE AND MAY HAVE BEEN MOVED FROM THE ACTUAL HORIZONTAL LOCATION FOR CLARITY.

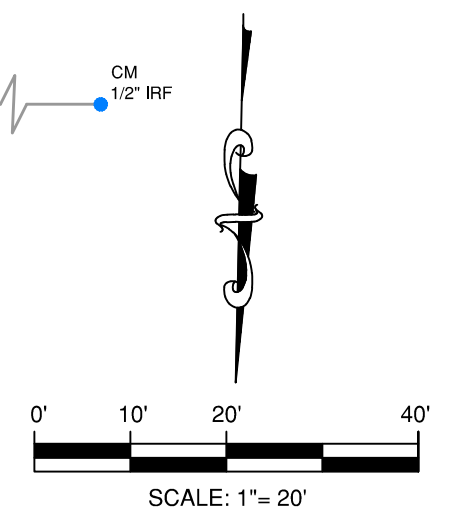

TITLE SURVEY

**2922 HARGRAVES ROAD
CITY OF HUFFMAN
HARRIS COUNTY, TX 77336**

GF#: 7575-15-1237

BORROWER:
JOE D. WATSON

PREMIER JOB #: 15-04504

TECH: BRS DATE: 06/26/15

FIELD: CR FIELD DATE: 06/24/15



CONCRETE	WOOD FENCE
BRICK	CHAIN LINK FENCE
ASPHALT	WROUGHT IRON FENCE
WOOD	WIRE FENCE
STONE	R.R. TIE RETAINING WALL
GRAVEL	BRICK WALL
COVERED AREA	STONE WALL
CM = CONTROLLING MONUMENT	OVERHEAD TELEPHONE LINE
	OVERHEAD ELECTRIC LINE
	IRF = IRON ROD FOUND
	IPF = IRON PIPE FOUND
	GM = GAS METER
	EM = ELECTRIC METER



5700 W. Plano Parkway
Suite 2700
Plano, Texas 75093
972.612.3601 Office | 972.964.7021 Fax
premier@premier-surveying.com
www.premiersurveying.com



5700 W. Plano Parkway
Suite 2700
Plano, Texas 75093
Office: 972-612-3601
Fax: 972-964-7021

