

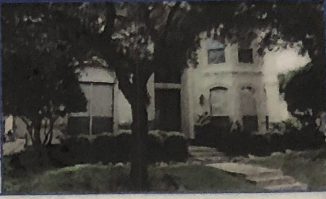

TITLE COMPANY:  

**Alamo Title Company**  
 281-392-3535  
 G.F. #: ATCH-17-ATCH18081581A-MG      ISSUE DATE: AUG. 21, 2018

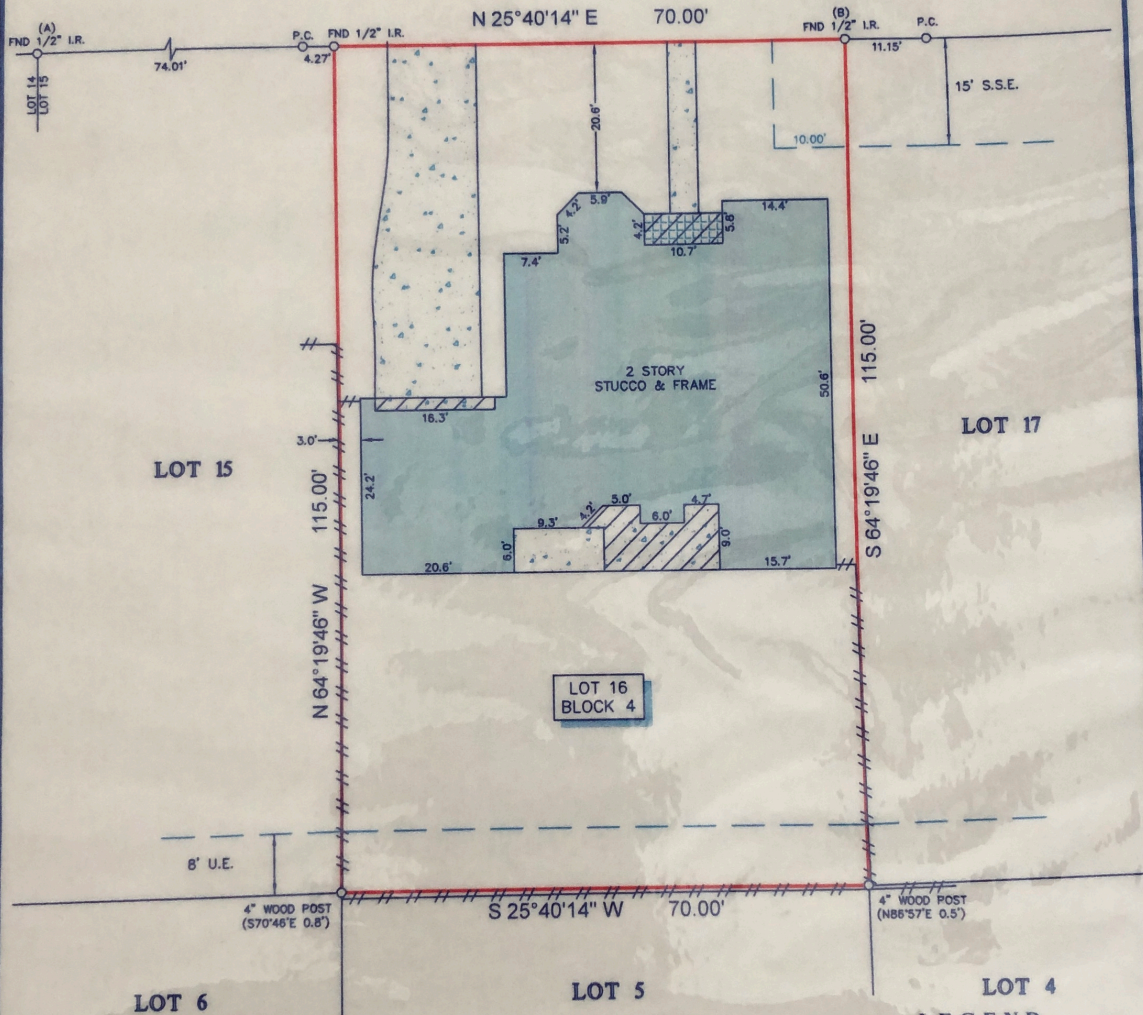

SCALE 1"=20'

**ASHBURY PARK DRIVE (PVT.)**  
 (50' P.A.E./P.U.E.)



**NOTES:**

1. ALL BEARINGS SHOWN HEREON ARE REFERENCED TO THE SUBDIVISION PLAT NAMED BELOW, POINTS (A) AND (B) WERE HELD FOR HORIZONTAL CONTROL.
2. ABSTRACT INFORMATION FOR THE SUBJECT TRACT WAS PROVIDED BY THE TITLE INSURANCE COMPANY LISTED ABOVE.
3. THIS SURVEY IS CERTIFIED TO THE TITLE INSURANCE COMPANY LISTED ABOVE FOR THIS TRANSACTION ONLY, IT IS NOT TRANSFERABLE TO ADDITIONAL INSTITUTIONS OR SUBSEQUENT OWNERS.
4. ALL EASEMENTS AND BUILDING LINES SHOWN ARE PER THE RECORDED PLAT UNLESS OTHERWISE NOTED.
5. THERE ARE NO NATURAL DRAINAGE COURSES ON SUBJECT PROPERTY.
6. SUBJECT TO THE RESTRICTIVE COVENANTS AS LISTED IN SCHEDULE B OF THE TITLE COMMITMENT ISSUED ON AUGUST 21, 2018, UNDER G.F. NO. ATCH-17-ATCH18081581A-MG.
7. AGREEMENT FOR INSTALLATION, OPERATION AND MAINTENANCE OF UNDERGROUND/OVERHEAD ELECTRICAL DISTRIBUTION SYSTEMS GRANTED TO H.L.&P. CO. RECORDED UNDER CLERK'S FILE NO. 5457242.

**LEGEND**

	TILE		CONCRETE
	FENCE		COVERED AREA
	WOOD		

U.E. = UTILITY EASEMENT  
 S.S.E. = SANITARY SEWER EASEMENT  
 P.A.E. = PERMANENT ACCESS EASEMENT  
 P.U.E. = PUBLIC UTILITY EASEMENT

LEGAL DESCRIPTION: LOT 16, IN BLOCK 4, OF LAKES OF PARKWAY, SECTION THREE, AN ADDITION IN HARRIS COUNTY, TEXAS, ACCORDING TO THE MAP OR PLAT THEREOF RECORDED IN FILM CODE NO. 378112 OF THE MAP RECORDS OF HARRIS COUNTY, TEXAS.

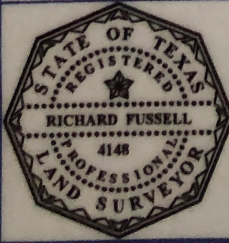

SURVEYORS CERTIFICATE:  
 IN MY PROFESSIONAL OPINION, THIS PLAT REPRESENTS THE FACTS FOUND ON THE GROUND DURING THE COURSE OF A BOUNDARY SURVEY CONDUCTED UNDER MY SUPERVISION ON SEPTEMBER 12, 2018 AND THAT THIS PLAT SUBSTANTIALLY COMPLIES WITH THE CURRENT STANDARDS AS ADOPTED BY THE TEXAS BOARD OF PROFESSIONAL LAND SURVEYING, AND THAT THERE ARE NO ENCROACHMENTS OR PROTRUSIONS EXCEPT AS SHOWN.

*Richard Fussell*  
 RICHARD FUSSELL  
 4148

CLIENT: RUSHIT R. MODHA AND SHILPA R. MODHA  
 ADDRESS: 1715 ASHBURY PARK DRIVE

  
**Survey 1, Inc.**  
 Your Land Survey Company  
 Firm Registration No. 100758-00  
 P.O. Box 2543 | Alvin, TX 77512 | (281)393-1382

FIELD CREW: NG	TECH: SF
DRAFTER: NM	FINAL CHECK: BC
DATE: SEPT. 14, 2018	
JOB# 8-66779-18	