

# 7039 Durango Creek Drive

Being Lot Nine (9), In Block One (1), of AMENDING PLAT OF DURANGO CREEK, SECTION THREE (3), a Subdivision of 12.587 acres of land in the JOHN DORSEY SURVEY, A-169, in Montgomery County, Texas, according to the map or plat thereof recorded in Cabinet Z, Sheet 1023, of the Map/Plat Records of Montgomery County, Texas.

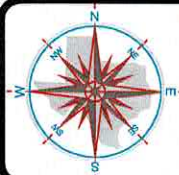

- LEGEND**
- 1/2" ROD FOUND
  - ⊗ 1/2" ROD SET
  - 1" PIPE FOUND
  - ⊗ "X" FOUND/SET
  - ⊕ 60d NAIL FOUND
  - FENCE POST FOR CORNER
  - CM CONTROLLING MONUMENT
  - AC AIR CONDITIONER
  - PE POOL EQUIPMENT
  - TE TRANSFORMER PAD
  - BRICK COLUMN
  - POWER POLE
  - ▲ UNDERGROUND ELECTRIC
  - △ OVERHEAD ELECTRIC
  - OHP— OVERHEAD ELECTRIC POWER
  - OES— OVERHEAD ELECTRIC SERVICE
  - CHAIN LINK
  - WOOD FENCE 0.5' WIDE TYPICAL
  - II— IRON FENCE
  - DOUBLE SIDED WOOD FENCE
  - X— BARBED WIRE
  - //— EDGE OF ASPHALT
  - ▲— EDGE OF GRAVEL
  - CONCRETE
  - ▨ COVERED AREA

*Survey*

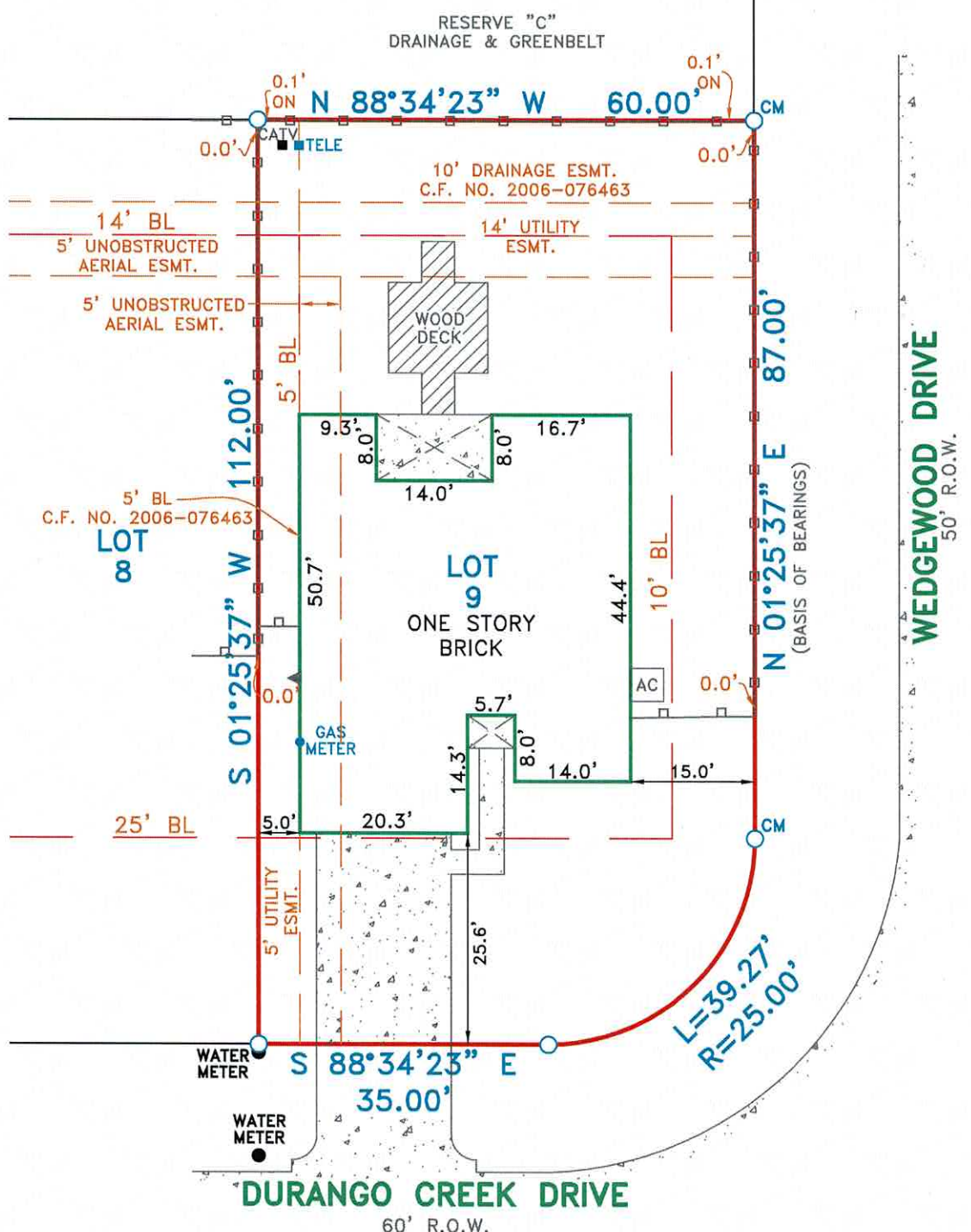

**EXCEPTIONS:**

NOTE: PROPERTY SUBJECT TO TERMS, CONDITIONS, AND EASEMENTS CONTAINED IN INSTRUMENT RECORDED IN CAB. Z, SHEET 400, CAB. Z, SHEET 1023, C.F. NOS. 2006-076463, 2006103448, 2007103387, 2009024119, 2010044527, 2012003003, 2012003004, 2012003005, 2012003006, 2012060084, 2012066620, 2012078887, 2013069522, 2013130651, 2006-076463

EASEMENTS RECORDED IN THE FOLLOWING VOLUMES AND PAGES DO NOT AFFECT THE ABOVE DESCRIBED PROPERTY  
C.F. NOS. 2006-085154, 2006-097001

**NOTES:**

NOTE: BEARINGS, EASEMENTS AND BUILDING LINES ARE BY RECORDED PLAT UNLESS OTHERWISE NOTED.

FLOOD NOTE: According to the F.I.R.M. No. 48339C0505 G, this property does lie in Zone X and does not lie within the 100 year flood zone.

This survey is made in conjunction with the information provided by Great American Title Company. Use of this survey by any other parties and/or for other purposes shall be at user's own risk and any loss resulting from other use shall not be the responsibility of the undersigned. This is to certify that I have on this date made a careful and accurate survey on the ground of the subject property. The plat hereon is a correct and accurate representation of the property lines and dimensions are as indicated; location and type of buildings are as shown; and EXCEPT AS SHOWN, there are no visible and apparent encroachments or protrusions on the ground.

Accepted by: \_\_\_\_\_  
Date: \_\_\_\_\_  
Purchaser

Accepted by: \_\_\_\_\_  
Date: \_\_\_\_\_  
Purchaser

Drawn By: JA

Scale: 1" = 20'

Date: 03/05/15

GF No.: 29396-GAT84

Job No. 1502658

**C.B.G. Surveying, Inc.**

12025 Shiloh Road, Ste. 230  
Dallas, TX 75228  
P 214.349.9485  
F 214.349.2216  
Firm No. 10168800  
[www.cbgsurveying.com](http://www.cbgsurveying.com)

REGISTERED SURVEYOR  
JOSH CONNALLY  
R.P.L.S. NO. 5706