

SCALE : 1"=20'

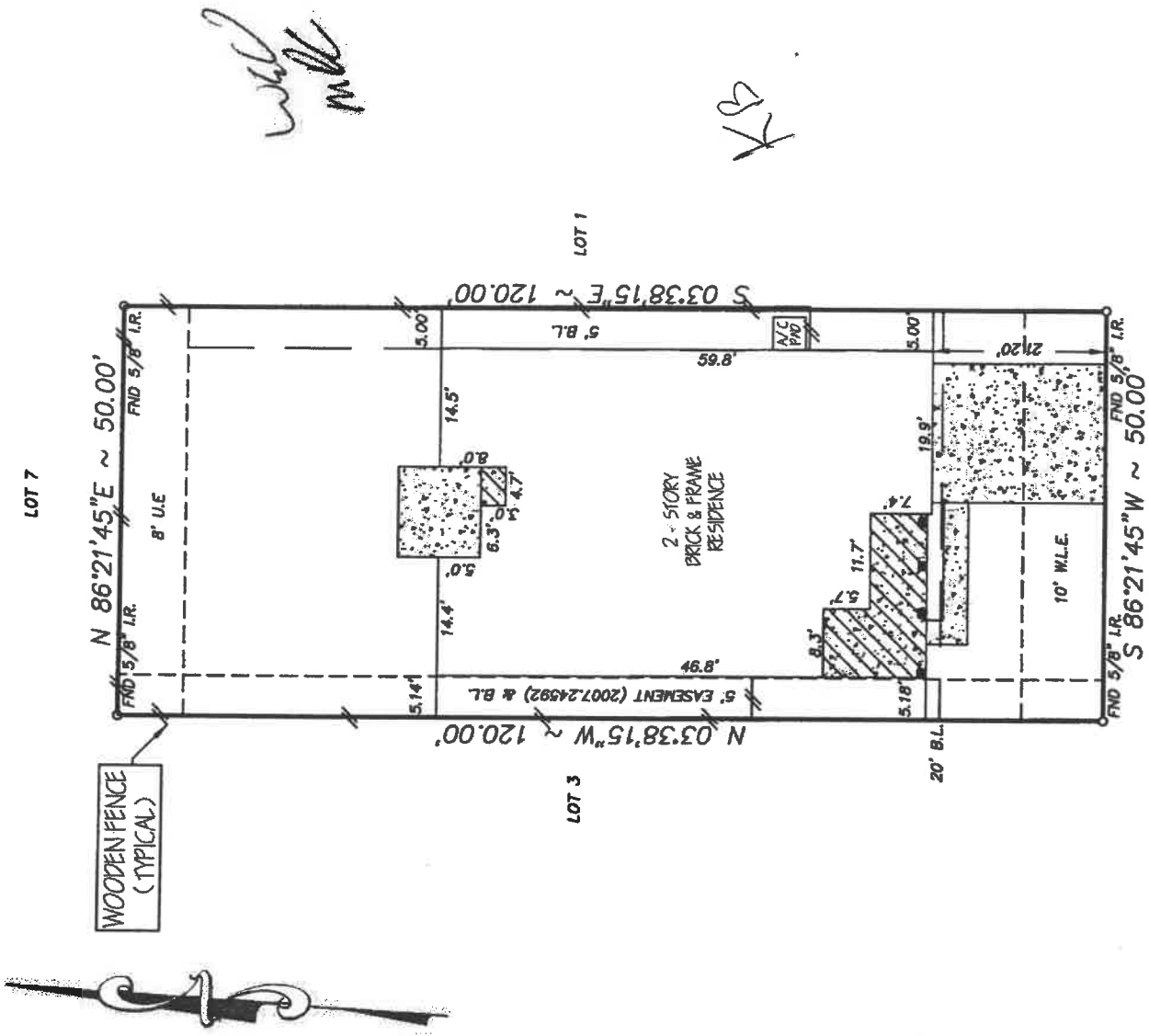

W.L.C.
M.L.C.

K.S.

- NOTE:
- Distances shown in parentheses were measured on the ground.
 - The following flood information was from a F.E.M.A. Map. We are not responsible for its accuracy.

COMMUNITY # 480119 PANEL # 0155C

DATE OF REVISION 12/02/1992
FLOOD ZONE ("B" AND "C")

- NOTE:
- OIL, GAS & OTHER MINERAL RIGHTS PER TITLE COMMITMENT.
 - THE TERMS, CONDITIONS AND STIPULATIONS OF THAT CERTAIN AGREEMENT FOR UNDERGROUND ELECTRIC SERVICE WITH CENTER-POINT ENERGY HOUSTON ELECTRIC, L.L.C. FILED UNDER C.C.C.F. NO. 22856 (2007022856) IN VOL. 934, PG. 639 OF O.P.R.O.C.C.C., TX.

4811 LEGENDS BAY DRIVE (60' R.O.W.)

MC: \FINALS\LB020101

Surveyed for K. HOVNANIAN OF HOUSTON II, L.L.C. on 04/06/11
 Showing Lot 2 Block 1 of FINAL PLAT FOR LEGENDS BAY
 Section 1 in CHAMBERS County Texas according to the Map or Plat
 recorded in C.F. NO. 22252 of the PLAT records of CHAMBERS County.

I hereby certify that this survey was made on the ground under my supervision and that it correctly represents the facts found at the time of the survey. There were no encroachments apparent on the ground except as shown hereon.

Buyer: WILLIAM EUGENE CORBIN
MARIE LOUISIE CORBIN
 Mortgage Co.:
 Title Company: ALAMO TITLE

Hoffman Land Surveying, Ltd., LLP
 5245 LANGFIELD ROAD - HOUSTON, TEXAS 77040 - (713)939-9100

REVISIONS	
7-8-11	FINAL
12/08/11	MATCH UP T.C.
01/15/12	NAME CHANGE KM

W.O. No. 96946
 G.F. No. ATH11018839

Daniel W. Goodale

