

CURVE	DELTA ANGLE	RADIUS	ARC	TANGENT	CHORD	CHORD BEARING
C 1	1°01'40"	100.00'	1.79'	0.90'	1.79'	N 58°23'33"E
C 2	7°24'00"	325.00'	41.98'	21.02'	41.98'	N 58°39'26"E

LINE	BEARING	DISTANCE
L 1	S 35°21'19"W	19.33'
L 2	N 58°54'23"E	21.08'

The property lies with EDNE X in SCALDIN
 from FEMA Map Panel number 4833RC0025-F
 dated December 10, 1996.

The information is made strictly according
 to the FEMA Maps and does not reflect
 actual on ground flood conditions. Furthermore,
 this company takes no responsibility for such.

CLOUD BANK PLACE

50 R.O.R.

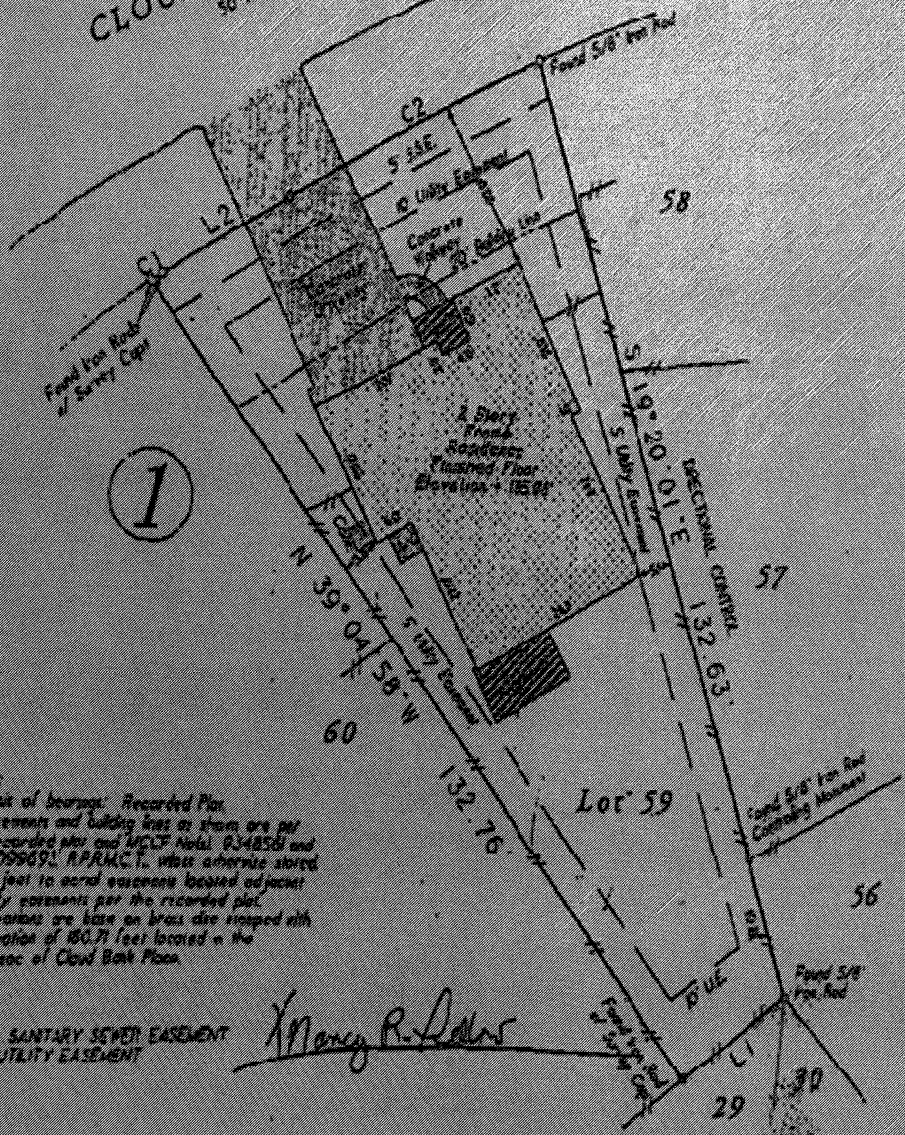

- Notes:
1. Book of bearings: Recorded Plat.
 2. Easements and building lines as shown are per the recorded plat and MCLF Aerial P-14856 and 230-099491 APACCT, when otherwise stated.
 3. Subject to aerial easements located adjacent to utility easements per the recorded plat.
 4. Elevations are based on brass die stipeod with an elevation of 180.71 feet located in the intersection of Cloud Bank Place.

S&SE - SANITARY SEWER EASEMENT
 UE - UTILITY EASEMENT

Nancy R. Adams

Lot 59, Block 1, of THE WOODLANDS, VILLAGE OF ALDEN BRIDGE, Section
 Ninety Three (93), a subdivision in Montgomery County, Texas, according
 to the map or plat thereof, recorded in Cabinet R, Sheet 14, of the Map
 of Montgomery County, Texas.

Date	December 1, 2004	SP No.	2004-PL-65817-W
Job No.	00-0173	Scale	1" = 20'
Address	7 Cloud Bank Place	Drawn By	JM
City, State	The Woodlands, Texas	Rev	0

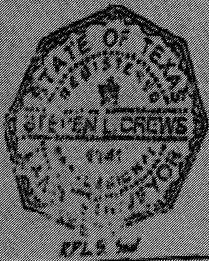

Created by: American Total Delivery &
 Life Point Mortgage Company
 Client: Mark Brewer & Pam Brewer

I HEREBY CERTIFY THIS SURVEY WAS MADE IN THE ORDINARY AND
 ACCORDING TO THE BEST OF MY KNOWLEDGE AND BELIEF IN ACCORDANCE WITH
 THE ETHICS OF MY PROFESSION AND THE REQUIREMENTS OF THE TEXAS
 SURVEYING AND SPECIFICATION ACT, CHAPTER 81, SUBCHAPTER 82
 B.A.C.T., AND THAT THERE ARE NO ENCUMBRANCES UNLESS SO NOTED.

Steven L. Crews
 Steven L. Crews KPLS # 6190

C & C Surveying, Inc.
 1624 P.M. 1485, Suite A, Magnolia, Texas 77134
 Office: 281-356-4377 Mobile: 281-356-5173
 Fax: 281-356-1828