

Surveying Southern Texas since 1927
GLEZMAN SURVEYING, INC.
 511 Hillcrest Drive
 Conroe, Texas 77301
 Office (409) 766-5500 Home (409) 44-5501



This drawing is the property of Glezman Surveying, Inc. and shall not be used for any purpose without the written consent of an authorized agent of Glezman Surveying, Inc. Glezman Surveying, Inc. accepts no responsibility for the use of this drawing for any purpose other than that for which it was prepared. All rights reserved. Copyright 1993 Glezman Surveying, Inc.

Purchaser: CHARLES L. ... AND AMANDA POLLOCK
 Address: 11747 Twain Drive
 Montgomery, Texas 77356

GF No: 93-40523-4 Date: January 4, 1993
 Job No: 88084

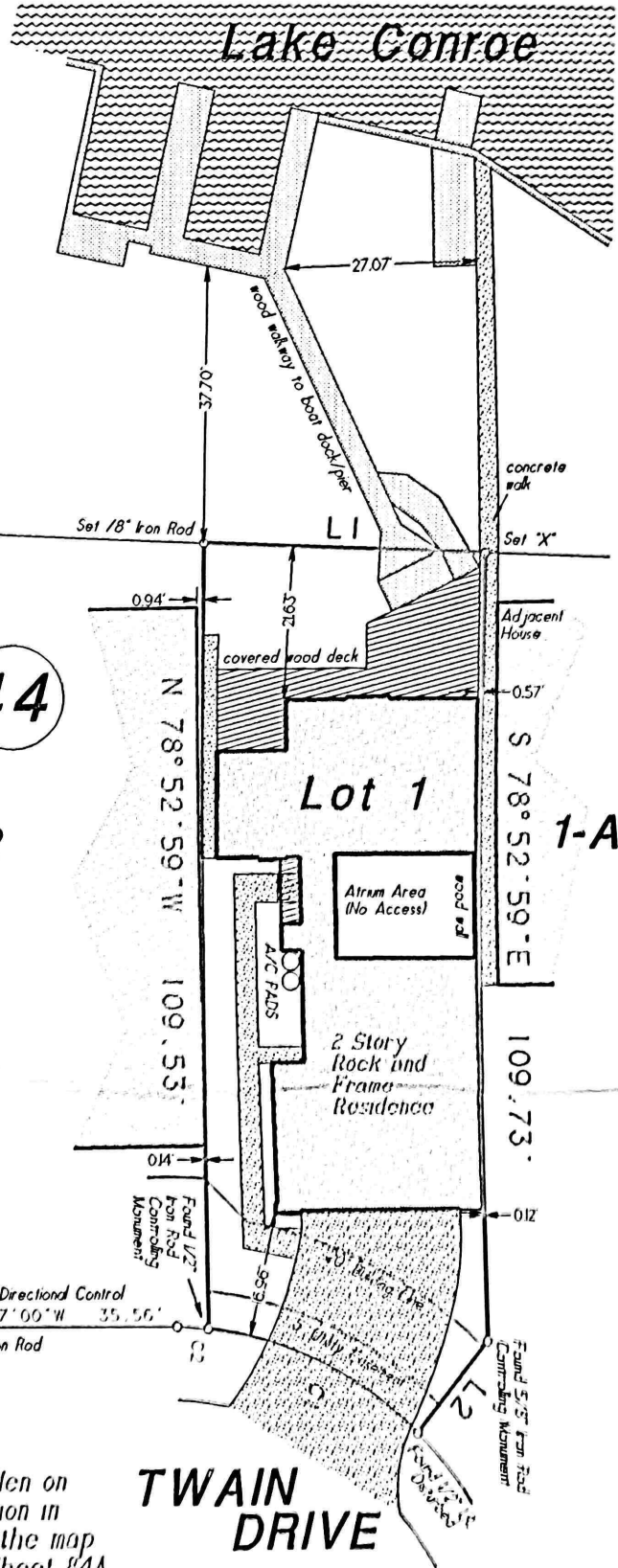

The property shown on this survey plat lies in Zone X as shown on FEMA FIRM Map Panel 4336-02F dated 12/07/6. These maps are subject to changes, and may not reflect the actual on site flood conditions.

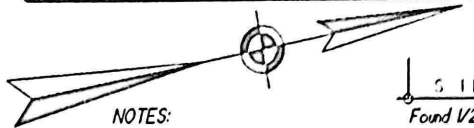

- NOTES:
 1. PLAT SCALE: 1" = 20'
 2. BASIS OF BEARINGS: RECORDED PLAT.
 3. ROADS DEDICATED BY RECORDED PLAT UNLESS OTHERWISE NOTED

Lot One (1), Block Forty-Four (44) of Walden on Lake Conroe, Section Five (5), a subdivision in Montgomery County, Texas, according to the map or plat thereof recorded in Cabinet A, Sheet 84A (formerly Volume 10, Page 64) of the Map Records of Montgomery County, Texas.

CURVE	DELTA ANGLE	RADIUS	ARC	TANGENT	CHORD	CHORD BEARING
C 1	38° 16' 21"	50.00'	33.40'	17.35'	32.78'	S 36° 28' 40" W
C 2	05° 06' 15"	50.00'	4.45'	2.23'	4.45'	S 14° 47' 22" W
LINE	BEARING	DISTANCE				
L 1	N 13° 33' 28" E	40.04'				
L 2	S 38° 20' 18" E	15.97'				