



FRONTIER
SURVEYORS
SUSAN BURTON
713-893-0553



PRECISION
surveyors

1-800-LANDSURVEY
www.precisionsurveyors.com
281-496-1586 FAX 281-496-1867
950 THREEHEDGE STREET SUITE 150 HOUSTON, TEXAS 77079 1777 NE LOOP 410 SUITE 600 SAN ANTONIO, TEXAS 78217
FIRM NO. 10063700 FAX 210-829-1555

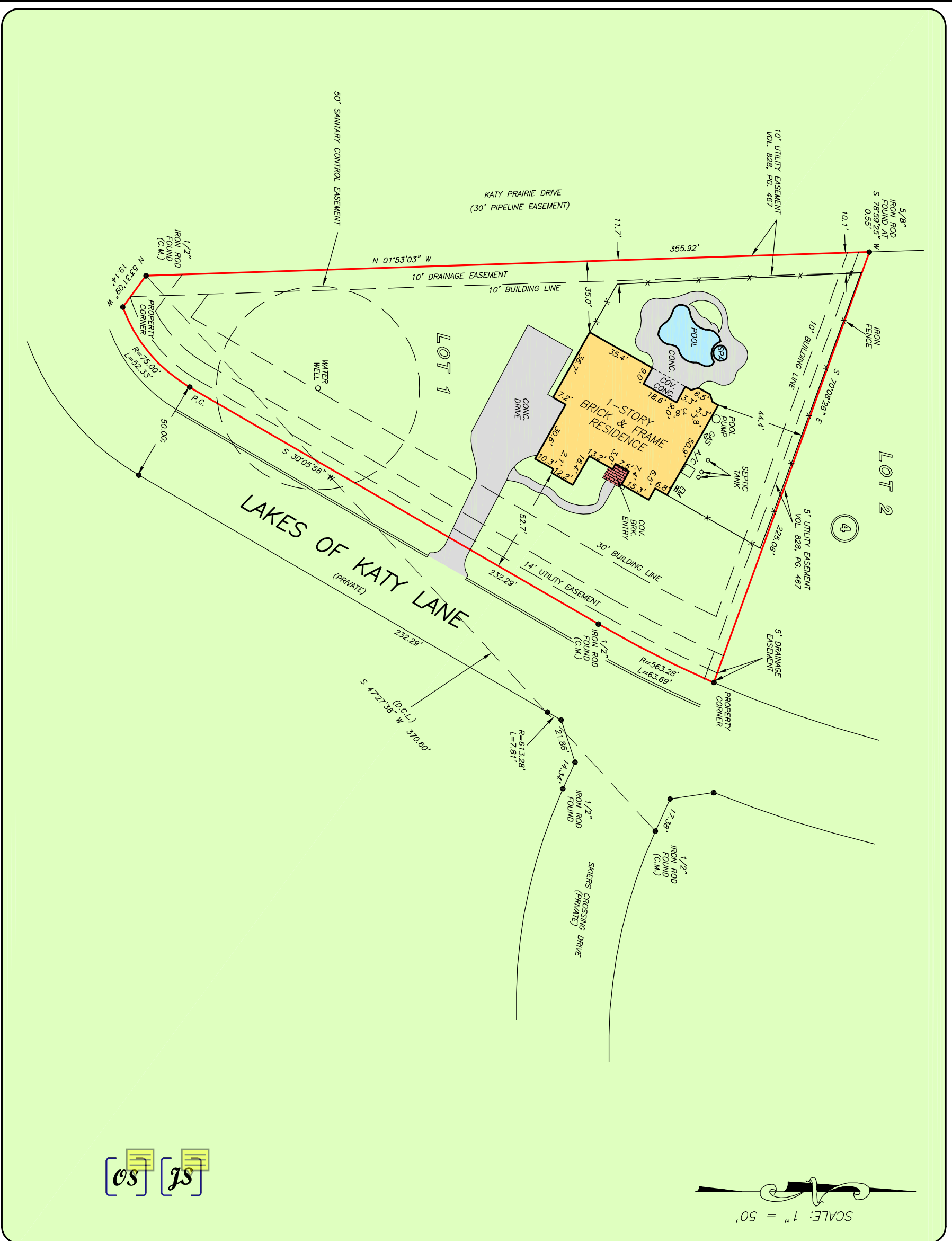

GF NO. 1520620 FRONTIER TITLE
ADDRESS: 3011 LAKES OF KATY LANE
KATY, TEXAS 77493
BORROWER: OLIVER SALGADO AND
JAMIE SALGADO

**LOT 1, BLOCK 4
LAKES OF KATY**

ACCORDING TO THE MAP OR PLAT THEREOF RECORDED
IN VOLUME 823, PAGE 575 OF THE OFFICIAL PUBLIC
RECORDS OF WALLER COUNTY, TEXAS

NOTE: UNITED GAS PIPELINE EASEMENT GRANTED TO UNITED PIPE LINE COMPANY
PER VOL. 74, PG. 172, D.R.W.C.T.
NOTE: GAS POOLING AGREEMENT PER VOL. 95, PG. 542, VOL. 97, PG. 28,
VOL. 97, PG. 193 AND VOL. 97, PG. 509, D.R.W.C.T.
NOTE: AGREEMENT BY AND BETWEEN DEVELOPER AND H. L. & P.
FOR INSTALLATION OF OVERHEAD UNDERGROUND ELECTRICAL
DISTRIBUTION SYSTEM PER VOL. 851, PG. 586, O.P.R.W.C.T.

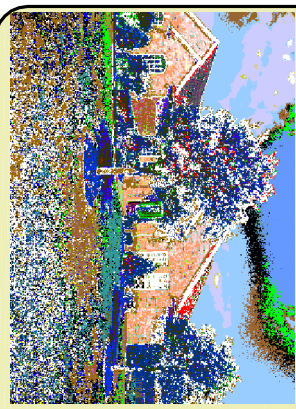

THIS PROPERTY DOES NOT LIE WITHIN THE
100 YEAR FLOOD PLAIN AS PER FIRM
MAP NO. 482473C 375 E
MAP REVISION: 02-18-2009
ZONE X
BASED ONLY ON VISUAL EXAMINATION OF MAPS.
INACCURACIES OF FEMA MAPS PREVENT EXACT
DETERMINATION WITHOUT DETAILED FIELD STUDY.

A SUBSURFACE INVESTIGATION
WAS BEYOND THE SCOPE OF THIS SURVEY

D.C.L.=DIRECTIONAL CONTROL LINE
RECORD BEARING: VOL. 823, PG. 575, O.P.R.W.C.T.

I HEREBY CERTIFY THAT THIS SURVEY WAS MADE
ON THE GROUND, THAT THIS PLAT CORRECTLY
REPRESENTS THE FACTS FOUND AT THE
NAME OF SURVEY APPEARING HEREIN, AND NO
DISCREPANCIES OR DISPARITIES IN THE
EXCEPT AS SHOWN HEREON, THIS SURVEY
CERTIFIED FOR THIS TRANSACTION ONLY AND
ABSTRACTING PROVIDED IN THE ABOVE
REFERENCED TITLE COMMITMENT WAS RELIED
UPON IN PREPARATION OF THIS SURVEY.

RALPH G. RESER
PROFESSIONAL LAND SURVEYOR
NO. 6000
JOB NO. 15-08366
AUGUST 27, 2015

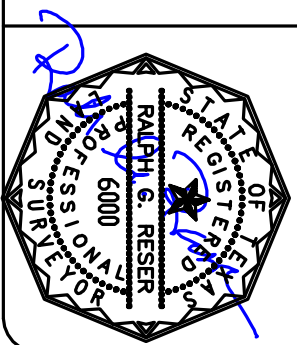

DRAWN BY: VT