

This Tract DOES NOT Lie Within The 100 Year Flood Plain According To FEMA Map No. 48201C1010L & 48201C1030L (zone X500)  
 Warning: Use This Flood Information At Your Own Risk.  
 LOMR 6/29/10 CASE# 10-06-2199A  
 Lot subject to restrictions recorded at Film Code. No. 620268 of the Map/Plat Records, and filed under Clerk's File No(s). X-865003, X-965925, Y-060330, Z-384516, 20090471055, 20100416125, 20110539925, 20110539926, 20110539927, 20110539928, 20110539929, 20110539930, 20110539931, 20110545451, 20120107493, 20120332541, 20120531858, 20130189737, 20130453520, 20130591807 Harris County, Texas

MAP OR PLAT RECORDED IN F.C. 620268 HARRIS COUNTY MAP RECORDS.  
 This original work is protected under Copyright Laws, Title 17 United States Code 101 and 102. All violators will be prosecuted to the fullest extent of the law. This survey is being provided solely for the use of the recipients named herein, and no license has been created, express or implied, to copy the survey except as is necessary in conjunction with the original transaction, which shall take place within thirty (30) days from the date adjacent to the signature line hereon.  
 Bearings based on recorded plat. Found or set iron rods at all corners.  
 Agreement for underground electric service with Houston Lighting and Power Company/Reliant Energy HL&P/CenterPoint Energy Houston Electric, LLC as set forth in instrument filed under Clerk's File No. 20100305386, Harris County, Texas.  
 Short Form Blanket Easement for Gas and Electric Subdivision to CenterPoint Energy Houston Electric, LLC, and CenterPoint Energy Houston, a division of CenterPoint Energy Resources Corporation, recorded in Clerk's File No. X934498, Harris County, Texas.

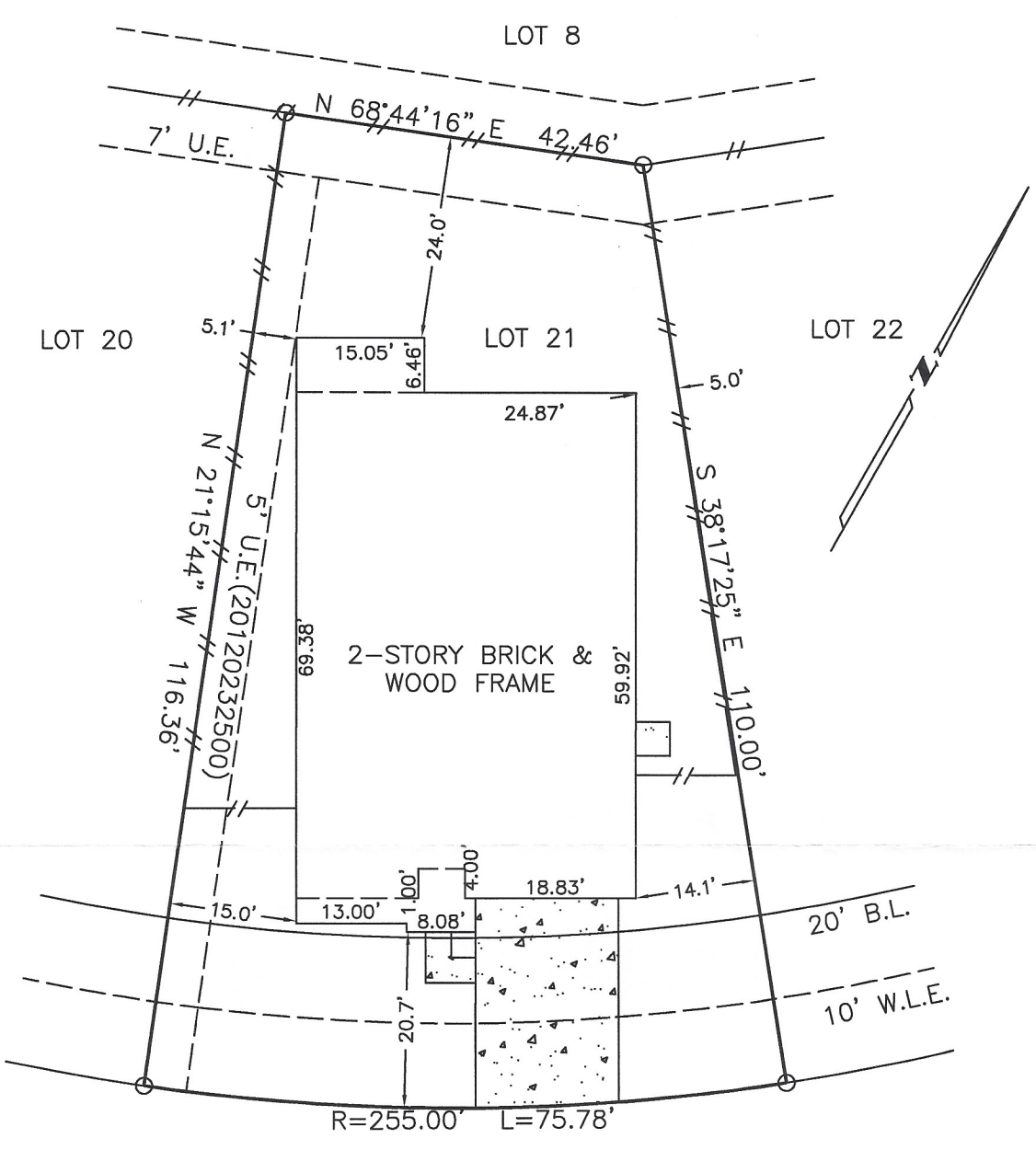

3131 SHERBROOKE CANYON LANE

SURVEY  
 LOT 21, BLOCK 2, BRUNSWICK MEADOWS  
 SECTION 12, HARRIS COUNTY, TEXAS

Scale: 1=20'  
 Date: 5/16/14  
 Revised:  
 Survey By: B.S.  
 Drawn By: T.S.  
 For: North American Title  
 GF# 14623-13-00698  
 Purchaser:  
 Michael Richard Gerber  
 and Taeko Inoue  
 Job No. 52627

THIS PLAT IS AN ACCURATE REPRESENTATION OF THAT SURVEY MADE ON THE GROUND UNDER MY SUPERVISION. THERE ARE NO APPARENT ENCROACHMENTS OR CONFLICTS ACROSS PROPERTY LINES AT THE TIME OF THIS SURVEY, EXCEPT AS SHOWN HEREON.

*Billy L. Shanks*  
 BILLY L. SHANKS R.P.L.S. #1821

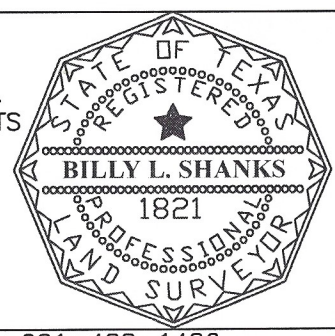

BILLY L. SHANKS 1446 PIRATES COVE HOUSTON, TEXAS 77058 281-488-1486 FAX 281-231-2500