

BROOKHAVEN PARK DRIVE  
(60' R.O.W.)

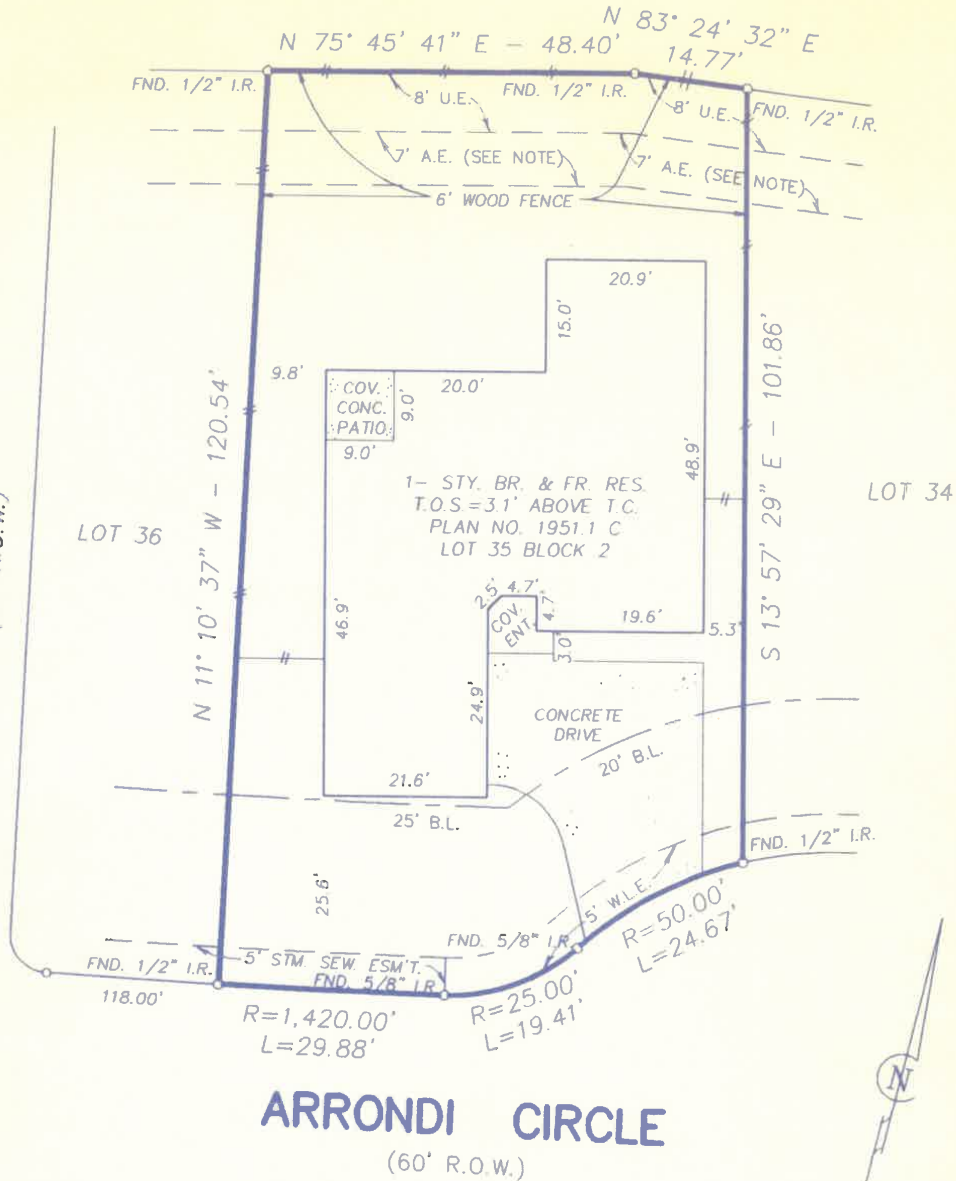

**NOTES:**

ACCORDING TO THE FEDERAL EMERGENCY MANAGEMENT FLOOD RATE MAP, COMMUNITY-PANEL NO. 480287 0130 G, REVISED 9-28-90, THE SUBJECT TRACT IS LOCATED IN ZONE "X", AREA OUTSIDE THE LIMITS OF THE 500-YEAR FLOOD PLAIN.

THIS SURVEY WAS PERFORMED IN CONNECTION WITH INFORMATION PROVIDED IN TITLE REPORT G.F. NO. 92-04-32915 OF REGENCY TITLE COMPANY, DATED NOVEMBER 23, 1992.

THERE EXISTS AN UNOBSTRUCTED AERIAL EASEMENT 7 FEET WIDE FROM A PLANE 16 FEET ABOVE THE GROUND LEVEL UPWARDS LOCATED ADJACENT TO ALL PUBLIC UTILITY EASEMENTS, AS PER THE RECORDED PLAT.

ALL BEARINGS ARE REFERENCED TO THE RECORDED PLAT.

I hereby certify that this survey was made on the ground, that this plat correctly represents the facts found at the time of survey and that this professional service conforms to the current Minimum Standards of Practice as approved by the Texas Board of Professional Land Surveying.

*Martin T. Roe*  
MARTIN T. ROE  
R.P.L.S. NO. 2106



UPDATE: 12-9-92

LOT	BLOCK	SUBDIVISION	STREET ADDRESS		
35	2	AMENDING PLAT OF CROSSROADS PARK, SECTION ONE	12410 ARRONDI CIRCLE		
MAP REF.		SURVEY	CITY	COUNTY	STATE
FILM CODE NO. 353045 M.R.				HARRIS	TEXAS
PURCHASER			DATE	DWN. BY	JOB NO.
WELDON O. SCHIELACK, JR. and wife, LINDA M. SCHIELACK			8-14-92	C.V.	9203-956