

MAP OR PLAT RECORDED IN PLAT 18 PG. 538 GALVESTON COUNTY MAP RECORDS.

This plat was prepared under Chapter 193, Title 47 United States Code 301 and 302. All distances are in feet and fractions of a foot. This survey is being prepared solely for the use of the recipients named herein, and no other party shall rely on this survey except as to accuracy in conjunction with the original instrument, which shall be the only authority for the same. The data reported to the signatory this survey. AGREEMENT FOR UNDERGROUND UTILITIES SERVICE WITH ENERGY COMPANY, AS RECORDED IN CLERK'S FILE NO. 8810810. LOT SUBJECT TO A TWO FOOT EASEMENT FOR UNDERGROUND COOR. CABLE SYSTEM, AS RECORDED IN CLERK'S FILE NO. 8810810.

This Tract DOES Lie Within The 100 Year Flood Plain According To FEMA Map No. 488-1880810 D Dated 9/22/99. Owners Warned! Use This Flood Information At Your Own Risk. LOT SUBJECT TO RESTRICTIONS IN VOL. 18 PG. 538 OF THE MAP RECORDS AND UNDER CLERK'S FILE NO.S 8810810 AMENDED IN 8820249, AND 8810378.

Palapa 14' x 9'

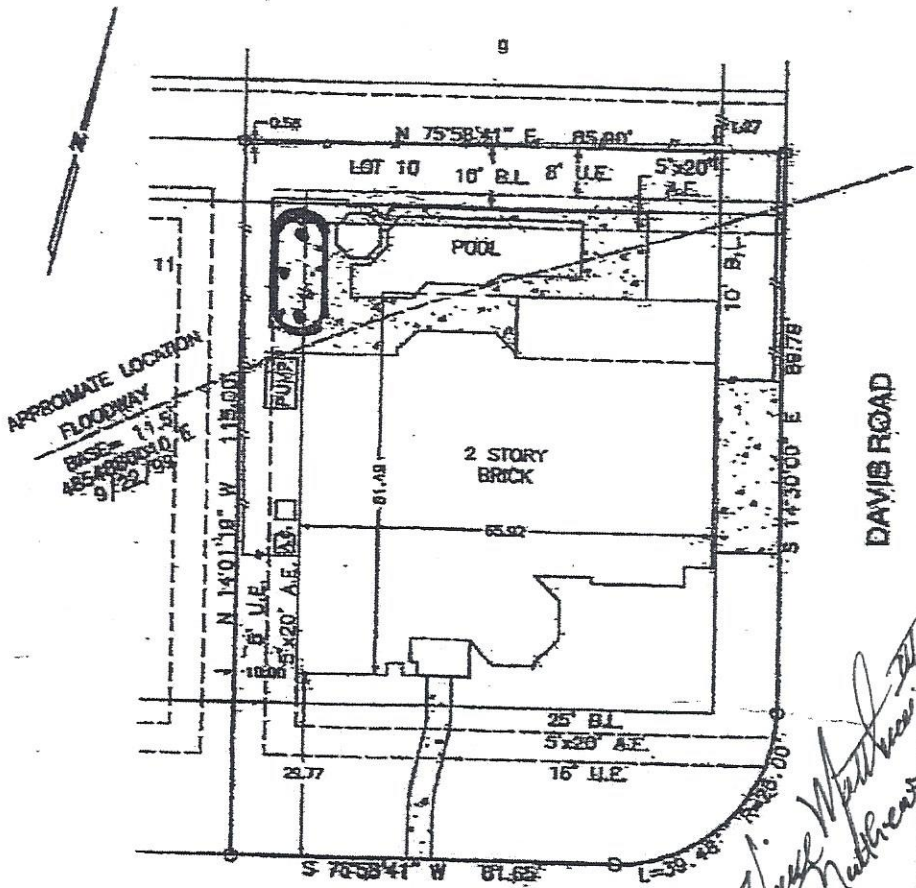

2308 VEGA COURT

SURVEY
 LOT 10, STAR POINT
 GALVESTON COUNTY, TEXAS

Scale: 1"=20'
 Date: 04/14/05
 Revised: 02/05/07
 Survey by: E.S.
 Drawn by: D.H.
 For: EASONS TITLE
 City: Galveston, TX
 Parole No.:
 Christopher G. Miley
 & Mario L. Miley
 Job No. 04-42048

THIS PLAT IS AN ACCURATE REPRESENTATION OF THAT SURVEY MADE ON THE GROUND UNDER MY SUPERVISION. THERE ARE NO APPARENT ENCROACHMENTS OR CONFLICTS ACROSS PROPERTY LINES AT THE TIME OF THIS SURVEY, EXCEPT AS SHOWN HEREON.

Billy L. Shanks
 BILLY L. SHANKS R.P.L.S. #1881

BILLY L. SHANKS
 7414 BRACKET LN
 HOUSTON, TEXAS 77062
 281-488-1486
 FAX 281-488-5526