

old
Jambert)

4°15'W 155.53' (155.40')

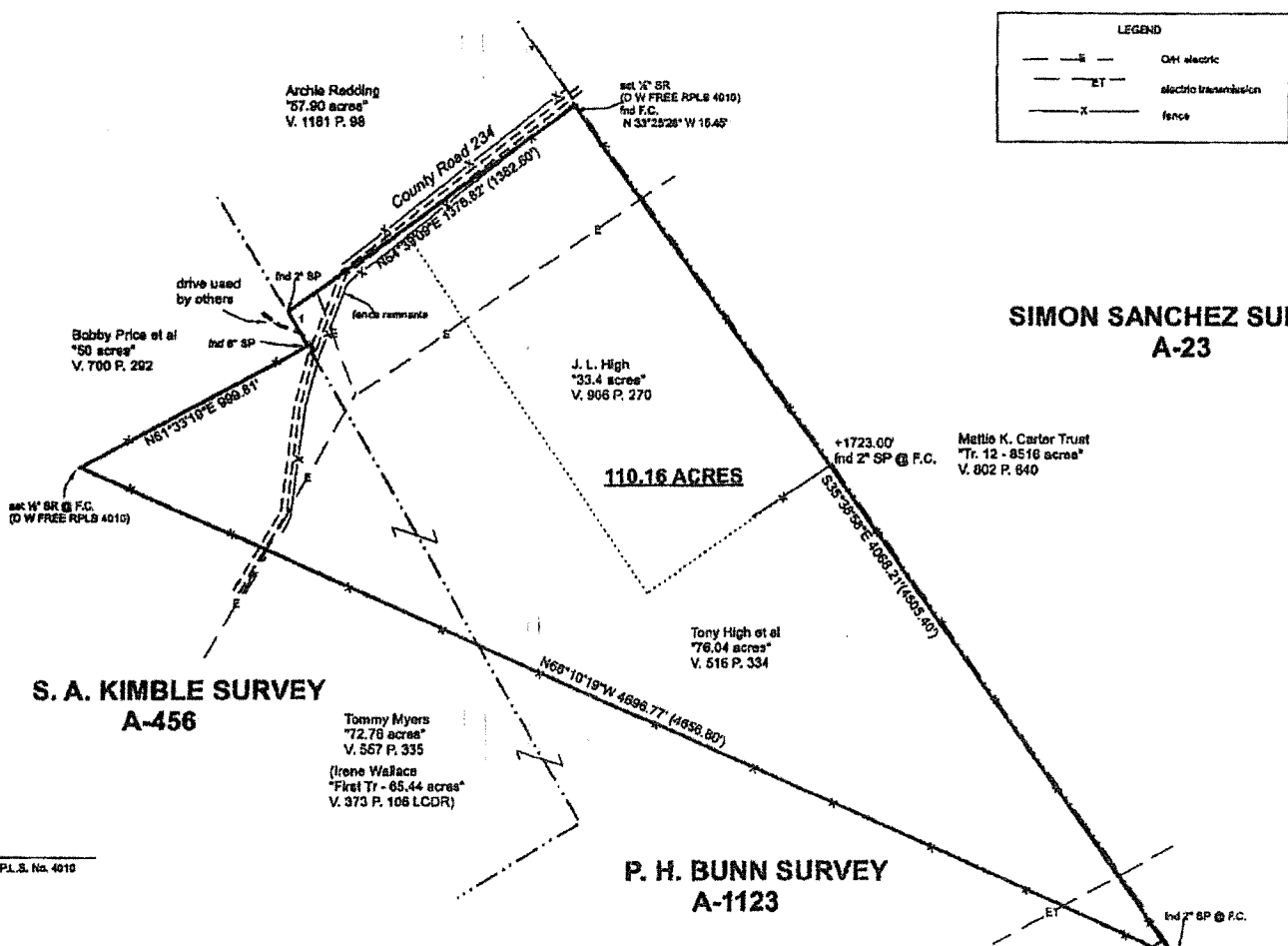

LEGEND	
---	OH electric
---	ET electric transmission
---	fence

SIMON SANCHEZ SURVEY A-23

S. A. KIMBLE SURVEY A-456

P. H. BUNN SURVEY A-1123

AARON HENRY A-1424

110.16 ACRES

Archia Redding
"57.90 acres"
V. 1161 P. 98

Bobby Price et al
"50 acres"
V. 700 P. 292

J. L. High
"35.4 acres"
V. 906 P. 270

Mettie K. Carter Trust
"Tr. 12 - 8516 acres"
V. 802 P. 640

Tony High et al
"76.04 acres"
V. 516 P. 334

Tommy Myers
"72.75 acres"
V. 557 P. 335

Irene Wallace
"Fikel Tr - 65.44 acres"
V. 373 P. 108 LCDR)

SURVEY PLAT OF 110.16 ACRES IN THE
P / H / BUNN SURVEY, A-1123
S. A. KIMBLE SURVEY, A-456
AARIN HENRY SURVEY, A-1424
LEON COUNTY, TEXAS

SCALE: 1" = 400' AUGUST 21, 2019

Jevold W. Free R.P.L.S. No. 4010

Free & McCreary, P.C.
P.O. Box 13402
P. O. Box 317
Owensboro, Texas 75824
(972) 636-3327

(Handwritten signature)