

IND. 5/8" L.R. N 88°56'38" E 142.50' IND. 5/8" L.R.

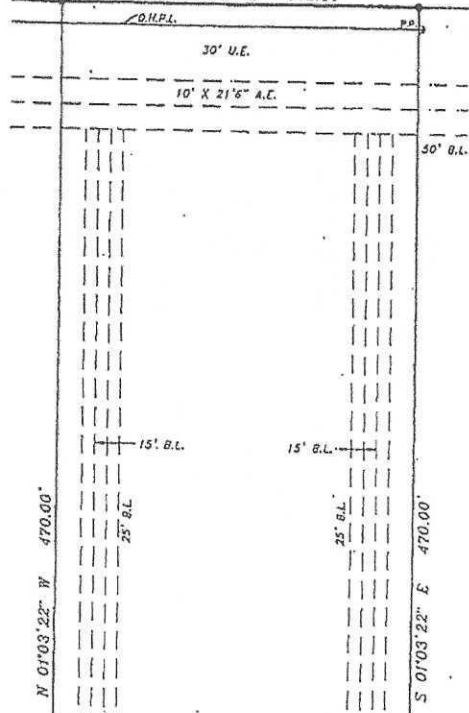

LOT 6

LOT 4

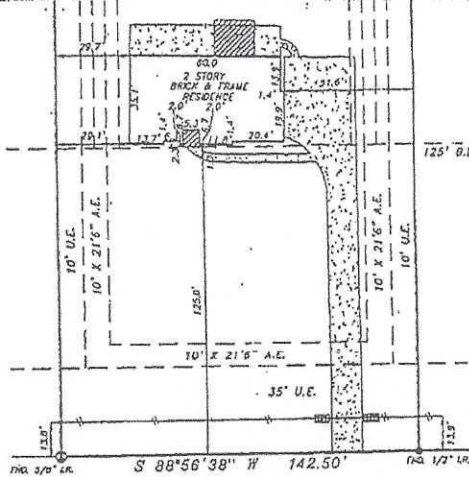

9087 GRAND LAKE ESTATES DRIVE (60' R.O.W.)

*Case Golding*  
*Walter Kelly*

*Walter Kelly*

SET BACK LINE ALONG ALL STREET FRONTS OF EACH LOT 125' PER D.C.P.'S 2000-017508 AND 2000-017507.  
SET BACK LINE ALONG ALL STREET FRONTS OF EACH LOT 125' PER D.C.P.'S 2000-017508 AND 2000-017507.  
SET BACK LINE ALONG THE SIDE LOTS IS 25' AND REAR 10' FROM LOT DANCE BE 20' PER D.C.P.'S 2000-017508 AND 2000-017507.  
SET BACK LINE PER D.C.P.'S 2000-017508, 2000-017507.  
FOR FURTHER INFORMATION, CONTACT THE SURVEYOR OR THE PLANNING DEPARTMENT OF THE CITY OF INDIANAPOLIS.  
THE SURVEYOR'S OFFICE IS LOCATED AT 1111 EAST WASHINGTON STREET, INDIANAPOLIS, INDIANA 46202.  
THE SURVEYOR'S PHONE NUMBER IS 317-426-1111.  
THE SURVEYOR'S FAX NUMBER IS 317-426-1112.  
THE SURVEYOR'S WEBSITE IS WWW.TRI-TECHSURVEYING.COM.

18" BUILDING LINE ADJACENT TO ALL SIDE LOT LINES UNLESS OTHERWISE NOTED PER RECORDED PLAT NOTE NO. 7.  
18" UTILITY EASEMENT ADJACENT TO ALL SIDE LOT LINES UNLESS OTHERWISE NOTED PER RECORDED PLAT NOTE NO. 11.  
SUBJECT TO VARIOUS AND APPLICABLE EASEMENTS NOT OF RECORD.  
FLOOD INFORMATION PROVIDED HEREON IS BASED ON THE LOCATION OF THE SUBJECT TRACT ON THE FLOOD INSURANCE RATE MAPS. THE INFORMATION SHOULD BE USED TO DETERMINE FLOOD INSURANCE RATES ONLY AND IS NOT INTENDED TO IDENTIFY SPECIFIC FLOODING CONDITIONS. WE ARE NOT RESPONSIBLE FOR ITS ACCURACY.  
NOTED PROPERTY SUBJECT TO PREVIOUS RESTRICTIONS, REGULATIONS, & ORDINANCES IF ANY.  
REMARKS SHOWN REFERENCED TO: S 2000-017508 & 2000-017507 GRAND LAKE ESTATES DRIVE.

LEGEND		
[Symbol]	CONCRETE	[Symbol] WALL WITH FINISH
[Symbol]	WOOD	[Symbol] FENCE LINE
[Symbol]	ASPHALT	[Symbol] DRIVE
[Symbol]	NON FINISH	[Symbol] CONTROLLING EASEMENT
[Symbol]	WOOD FINISH	[Symbol] DRIVE LINE
[Symbol]	NON FINISH	[Symbol] DRIVE LINE

NOTICE: INFORMATION PROVIDED HEREON IS BASED ON A REVIEW OF RECORDS AT THE INDIANAPOLIS PLANNING DEPARTMENT. THE SURVEYOR'S OFFICE IS NOT RESPONSIBLE FOR THE ACCURACY OF THE INFORMATION PROVIDED HEREON. THE SURVEYOR'S OFFICE IS NOT RESPONSIBLE FOR THE ACCURACY OF THE INFORMATION PROVIDED HEREON.

**TRI-TECH SURVEYING CO., INC.**  
1111 EAST WASHINGTON STREET INDIANAPOLIS, INDIANA 46202

BOUNDARY SURVEY OF  
LOT 6, BLOCK 8 OF GRAND LAKE ESTATES SECTION 10 WEST  
RECORDED IN GABRIEL H SHEET 111-111A MAP RECORDS INDIANAPOLIS  
COUNTY TEMA  
SURVEYOR WILLIAM D. GOLDING AND CAROL B. GOLDING C.F.T. 00100210  
THE COMPANY SILVER LINE CO. C.F.T. 00100210  
SUBMITTED FOR JUDICIAL NOTICE TO  
TAX MAP NO. 111-111A PARCEL 101247 FILED 11-19-04  
DATE 7-24-04 SCALE 1"=50' JOB NO. 110247-00

STATE OF INDIANA  
PLANNING DEPARTMENT  
REGISTERED  
WALTER KELLY  
LAND SURVEYOR  
No. 11111

*Walter Kelly*  
*Case Golding*  
*6-24-16*  
*6/24/16*