

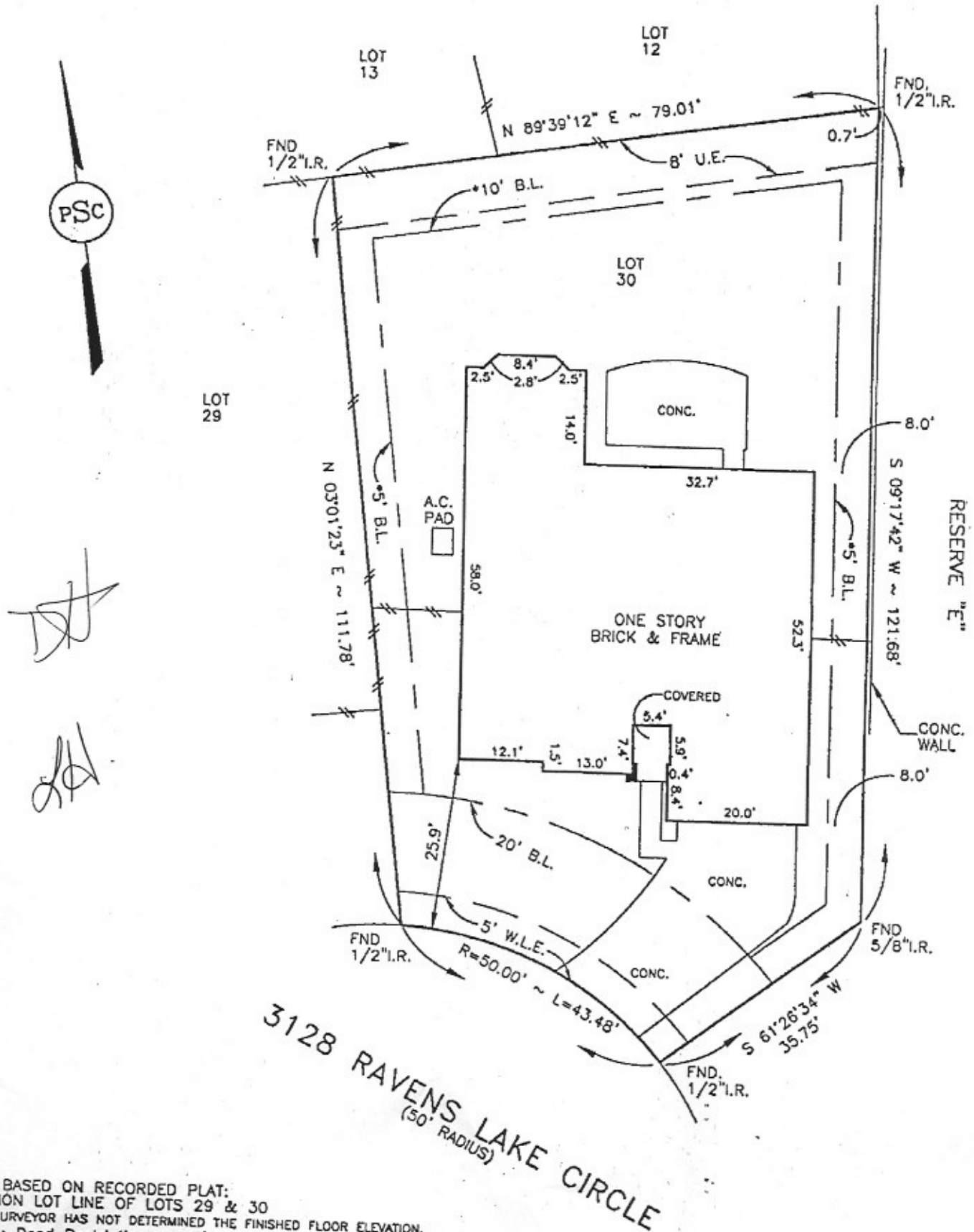

Presley Surveying Co., Inc.

P.O. BOX 479 FULSHEAR, TEXAS - 77441 - (281) 346-1238

REGISTERED PROFESSIONAL LAND SURVEYOR: PAT L. PRESLEY #1629



BEARINGS BASED ON RECORDED PLAT:
 THE COMMON LOT LINE OF LOTS 29 & 30
 NOTE: THE SURVEYOR HAS NOT DETERMINED THE FINISHED FLOOR ELEVATION.
 * Subject To: Deed Restrictions and/or zoning ordinances

TO PLANTATION HOMES

, EXCLUSIVELY and is NONTRANSFERABLE.
 This survey meets the minimum technical standards as promulgated by the Texas Board of Professional Land Surveying. The Surveyor has not abstracted subject property.
 This survey was performed in connection with the information described and furnished in the title commitment provided by STEWART Title company, G.F. No. 96200368 dated 11-05-96. SURVEY NOT VALID FOR ANY OTHER TRANSACTION.

© 1997, PRESLEY SURVEYING CO., INC.

LEGEND:

- U.E. UTILITY EASEMENT
- A.E. AERIAL EASEMENT
- D.E. DRAINAGE EASEMENT
- B.L. BUILDING LINE
- STM.S.E. STORM SEWER EASEMENT
- S.S.E. SANITARY SEWER EASEMENT
- W.L.E. WATER LINE EASEMENT