

QUAN BAO NGUYEN
 2518 CHENEVERT STREET
 HOUSTON, TEXAS 77004

CABLE T.V. EASEMENT
 C.F.NO.2007/0161055
 H.C.R.P.R.

BLANKET EASEMENT
 FOR INGRESS AND EGRESS
 C.F.NO.2007/0648996
 H.C.R.P.R.

EASEMENT FOR MINOR ENCROACHMENTS
 C.F.NO.2007/0648996
 H.C.R.P.R.

EASEMENTS AFFECTING COMMON
 AREAS
 F.C.NO.604299
 C.F.NO.2006/0065655
 H.C.R.P.R.

SURVEYOR HAS MADE NO INVESTIGATION OR INDEPENDENT SEARCH FOR EASEMENTS OF RECORD, ENCUMBRANCES, RESTRICTIVE COVENANTS, OR OWNERSHIP TITLE EVIDENCE. SUBSURFACE INVESTIGATION WAS BEYOND THE SCOPE OF THIS SURVEY. ALL BEARINGS AS TO PLAT, DEED, OR ASSUMED. ALL ABSTRACTING BY TITLE COMPANY THIS SURVEY CERTIFIED FOR THIS TRANSACTION ONLY. GRAPHIC PLOTTING ONLY AS TO FLOOD DETERMINATION SUBJECT TO ANY AND ALL RECORDED AND UNRECORDED EASEMENTS SURVEY IS VALID ONLY IF PRINT HAS ORIGINAL SEAL & SIGNATURE OF SURVEYOR

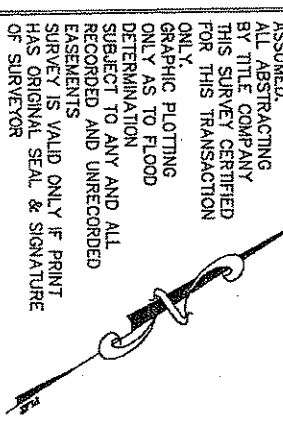

The above tract of land is not located in the 100-Flood as to the National Flood Insurance Program, Community-Panel No. 480201C-0886L ZONE X. The Surveyor is not responsible for final determination.

I hereby certify that the above is a representation of an actual survey made on the ground under my supervision.

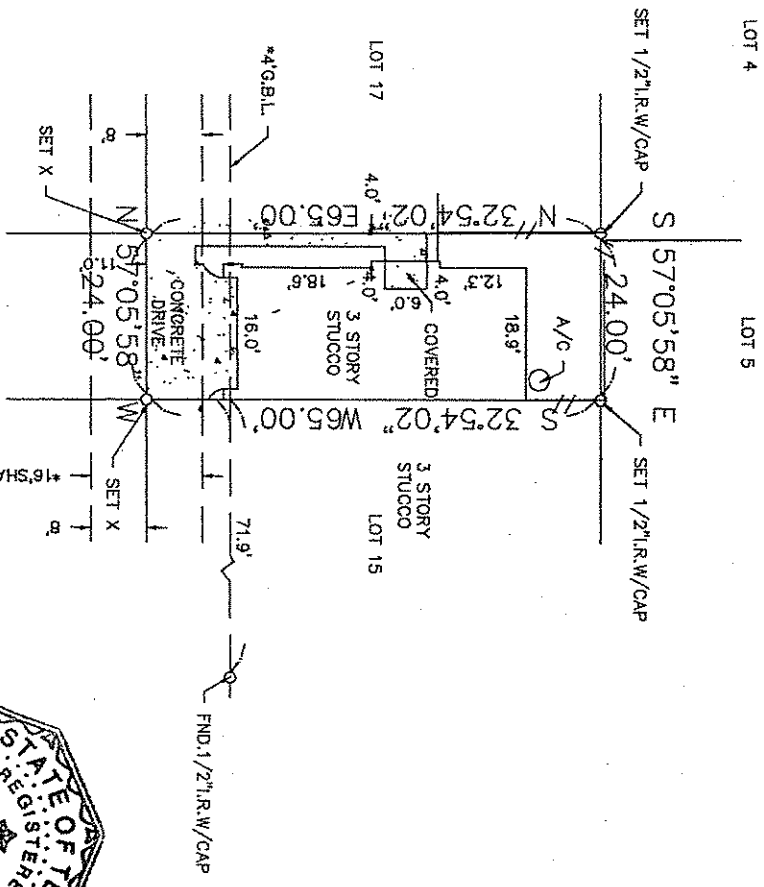
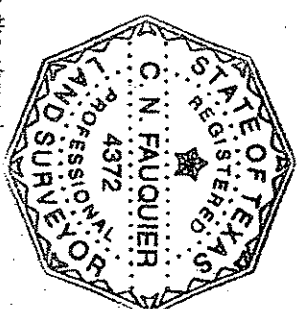

* AS PER ANY AND ALL 2012 ZONING ORDINANCE G.F. NO. 7120-12-1237

WATERHILL HOMES ON CHENEVERT STREET SECTION: N/A SURVEY: J.S.HOLMAN

THIS SURVEY CERTIFIED FOR THIS TRANSACTION ONLY ABSTRACT NO: 323

SCALE: 1" = 20' LOT: 16 BLOCK: 1
 COUNTY: HARRIS STATE: TEXAS

U.S. SURVEYING COMPANY, INC.
 A Professional Land Surveying Company
 321 Century Plaza Drive Suite 105 Houston, Texas 77073
 (281) 443-9288 FAX (281) 443-9224

REF. V.N/A P. F.C.NO. 604299 M.R. DATE: 12-6-12
 JOB NO. 07-4699 DRAWN BY: LGS

TEXAS AMERICAN TITLE
 Closer: Dale Hill
 2000 Bering Drive #900 10th Floor
 Houston, Texas 77057
 (713) 988-9989 Fax: (713) 988-3195

CHENEVERT STREET