

CHARLES SCHLEMMER, III AND CATHY SCHLEMMER
 9402 STONE BRIAR DRIVE
 PASADENA, TEXAS 77505

NO. 1/271R.

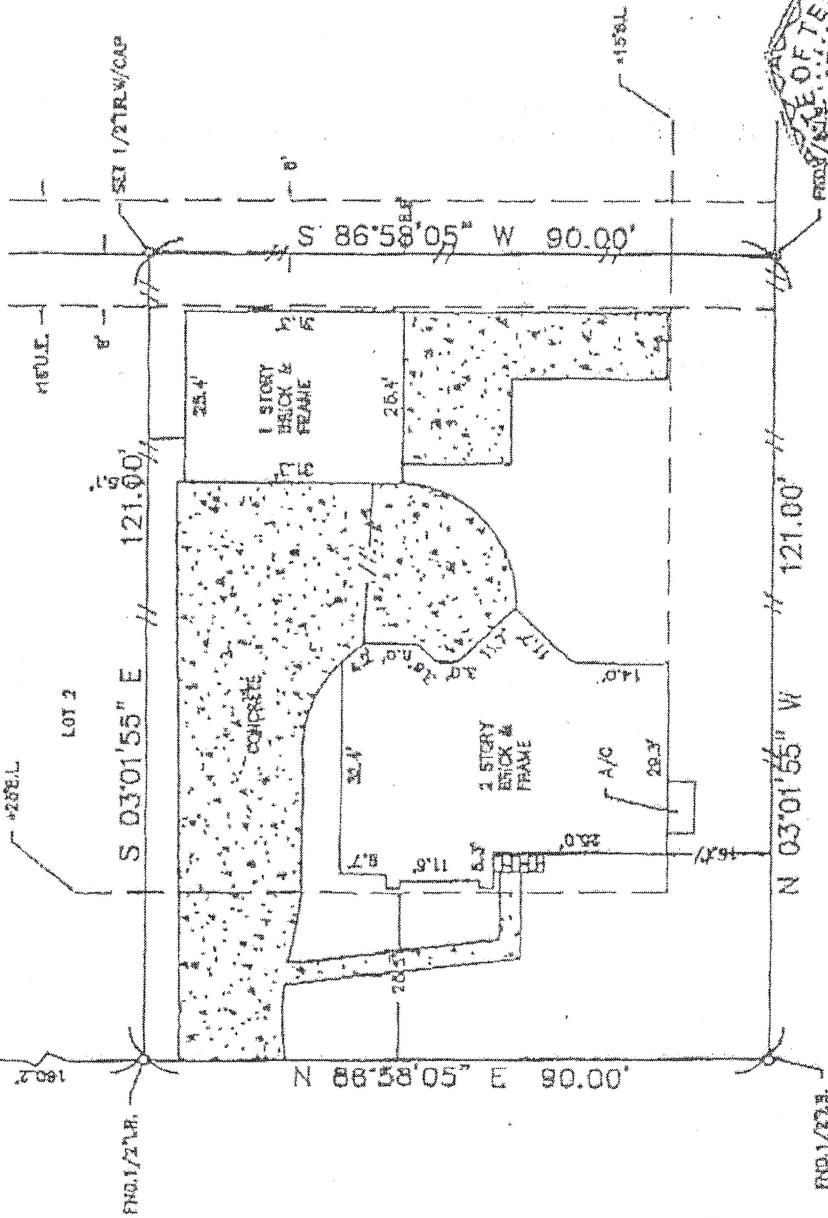

STONE BRIAR DRIVE (100' R.O.W.)

HAZELTINE DRIVE
 (50' R.O.W.)

SURVEYOR HAS MADE NO INVESTIGATION OR INDEPENDENT SEARCH FOR EASEMENTS OF RECORD, EROSION - BRANCHES, RESTRICTIVE COVENANTS, OR OTHER TITLE EVIDENCE. SUBSURFACE AND ENVIRONMENTAL CONDITIONS WERE NOT EXAMINED OR CONSIDERED AS A PART OF THIS SURVEY. NO STATEMENT IS MADE CONCERNING THE EXISTENCE OF UNDERGROUND OR OVERHEAD CONTAINERS OR FACILITIES THAT MAY AFFECT THE USE OR DEVELOPMENT OF THIS TRACT. ALL EASEMENTS AS TO PLAT, DEED, OR ASSUMED. ALL ASSESSMENTS BY TITLE COMPANY THIS SURVEY CERTIFIED FOR THIS TRANSACTION ONLY. GRAPHIC PLOTTING ONLY AS TO 10,000 DENSIFICATION SUBJECT TO ANY AND ALL UNRECORDED EASEMENTS.

4 AS PER ANY AND ALL ZONING ORDINANCE

REPLAT OF BLOCK 2 OF BAYWOOD OAKS

SECTION 1 20' LOT 1 BLOCK 2

COUNTY: HARRIS STATE: TEXAS

SUBDIVISION: REPLAT OF BLOCK 2 OF BAYWOOD OAKS

SECTION: 3-A

G.F. NO. HQJ52340

SURVEY: J. LINDSEY

U.S. SURVEYING COMPANY, INC.
 A Professional Land Surveying Company
 747 Brafffield Houston, Texas 77060
 (281) 445-2218 FAX (281) 445-5332

REF. V.357 P. 121

M.R. DATE: 1-25-02

JOB NO. 05-888 DRAWN BY: LGS

ABSTRACT NO: 43

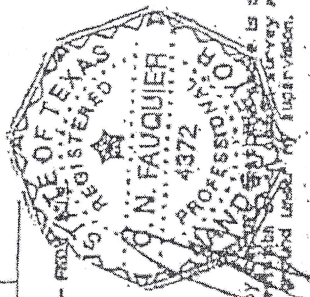

I hereby certify that this plat is a correct and true survey made by the Surveyor and under his supervision.

The above tract of land is not located in the 100-Flood as to the National Flood Insurance Program, Community-Fund No. 4832110-0983J ZONE X. 11-5-96
 The Surveyor is not responsible for flood determination.