

Scale: 1" = 30'

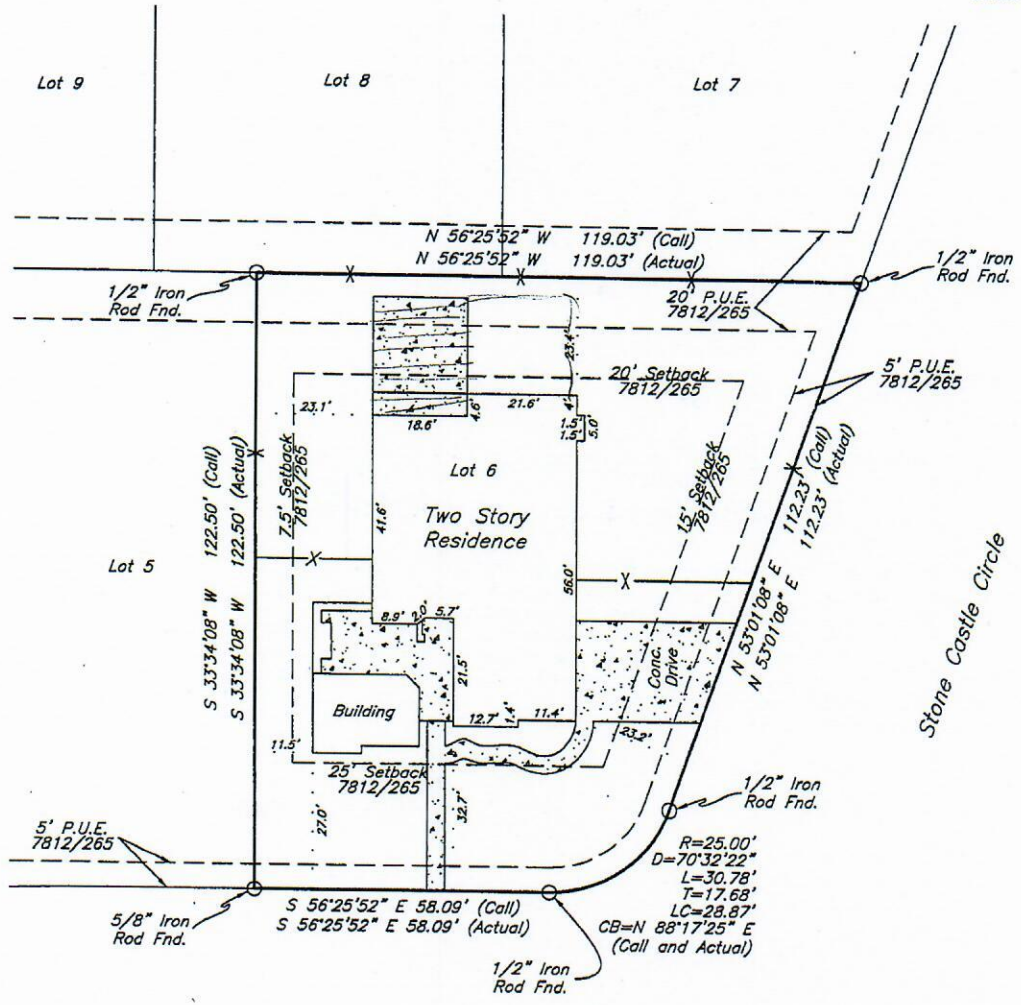

**2411 Stone Castle Circle
Erick Spicher and Lorena Spicher**

Being all of Lot 6 (SIX), Block 3 (THREE), CASTLEGATE SUBDIVISION, SECTION 7, PHASE 1, an addition to the City of College Station, Brazos County, Texas, according to the plat recorded in Volume 7812 Page 265 of the Official Records of Brazos County, Texas.
I, Paul Williams, Registered Professional Land Surveyor No. 5743 do hereby certify that this plat represents the results of a survey performed on the ground, under my supervision on June 23, 2010, and is true and correct to the best of my knowledge.
I further certify that no improvements on this property encroach on adjacent property, nor do any improvements on adjacent property encroach on to this property, except as shown.

PAUL WILLIAMS
LAND SURVEYING CO.

307 South Main Street, Ste. 206
Bryan, TX 77803
979-779-7670
Fax 979-779-7672
pwlandsurveying@earthlink.net

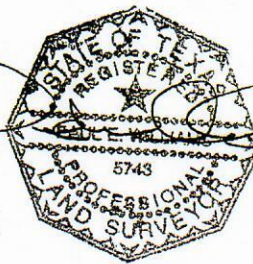

Notes:
North orientation is based on rotating the north line to plat calls in 7812/265.
This survey was prepared with the benefit of Aggeland Title Company Commitment No. G.F. 26006 and is valid for this transaction only.
The Following Easements appear to effect the parent tract of this property, however no above ground evidence was located on this survey:
1) From Greens Prairie Investors, Ltd. to The City of College Station in 4004/176. (Temporary Blanket)
2) From Timothy J. Crowley to The City of College Station in 4328/164.