

TITLE COMPANY:

# TransAct TITLE

713-429-5436

ISSUE DATE:

07-20-20

G.F. #:

12003698



SCALE 1"=20'

## ALROVER STREET (60' R.O.W.)

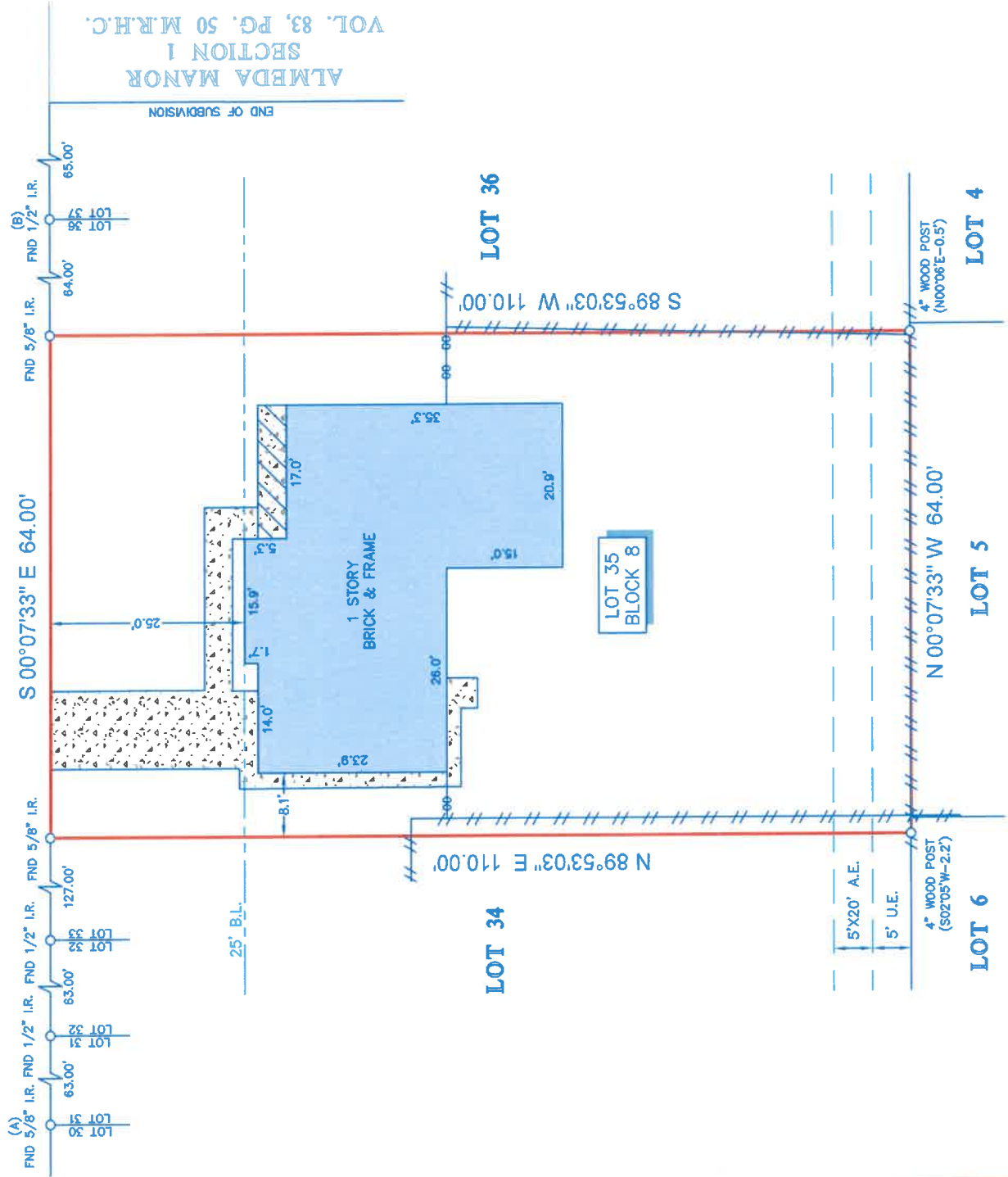

### LEGEND

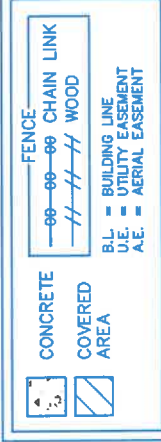

- NOTES:
- ALL BEARINGS SHOWN HEREON ARE REFERENCED TO THE SUBDIVISION PLAT NAMED BELOW, POINTS (A) AND (B) WERE HELD FOR HORIZONTAL CONTROL.
  - ABSTRACT INFORMATION FOR THE SUBJECT TRACT WAS PROVIDED BY THE TITLE INSURANCE COMPANY LISTED ABOVE.
  - THIS SURVEY IS CERTIFIED TO THE TITLE INSURANCE COMPANY LISTED ABOVE FOR THIS TRANSACTION ONLY, IT IS NOT TRANSFERABLE TO ADDITIONAL INSTITUTIONS OR SUBSEQUENT OWNERS.
  - ALL EASEMENTS AND BUILDING LINES SHOWN ARE PER THE RECORDED PLAT UNLESS OTHERWISE NOTED.
  - THERE ARE NO NATURAL DRAINAGE COURSES ON SUBJECT PROPERTY.
  - SUBJECT TO THE RESTRICTIVE COVENANTS AS LISTED IN SCHEDULE B OF THE TITLE COMMITMENT ISSUED ON 07-20-20, UNDER G.F. NO. 12003698.

LEGAL DESCRIPTION: LOT 35, IN BLOCK 8, OF ALMEDA MANOR SECTION 2, AN ADDITION IN HARRIS COUNTY, TEXAS, ACCORDING TO THE MAP OR PLAT THEREOF, RECORDED IN VOLUME 83, PAGE 50 OF THE MAP RECORDS OF HARRIS COUNTY, TEXAS.



SURVEYOR'S CERTIFICATE:  
 IN MY PROFESSIONAL OPINION, THIS PLAT REPRESENTS THE FACTS FOUND ON THE GROUND DURING THE COURSE OF A BOUNDARY SURVEY CONDUCTED UNDER MY SUPERVISION ON AUGUST 11, 2020 AND THAT THIS PLAT SUBSTANTIALLY COMPLIES WITH THE CURRENT STANDARDS AS ADOPTED BY THE TEXAS BOARD OF PROFESSIONAL LAND SURVEYING; AND THAT THERE ARE NO ENCUMBRANCES OR ENCROUSHMENTS EXCEPT AS SHOWN.

*Richard Fussell*  
 RICHARD FUSSELL  
 P.L.S. # 4148

CLIENT: NETWORK BUILDERS, LLC  
 ADDRESS: 14518 ALROVER STREET

www.survey1inc.com  
 survey1@survey1inc.com

**Survey 1, Inc.**  
 Your Land Survey Company

FIELD CREW:	TECH:
MW	ET
DRAFTER:	FINAL CHECK:
JB	EF
DATE:	
08-13-20	
JOB#	
8-87017-20	