

GF NO. CTH-KT-CTH11512974SO CHICAGO TITLE
 ADDRESS: 1815 GARDEN TERRACE DRIVE
 KATY, TEXAS 77494
 BORROWER: LEONARD LADFORD AND
 KYMBERLY LADFORD

LOT 4, BLOCK 2 CINCO RANCH GREENWAY VILLAGE SECTION 8

ACCORDING TO THE MAP OR PLAT THEREOF RECORDED
 IN SLIDE NOS. 1211B & 1212A OF THE PLAT
 RECORDS OF FORT BEND COUNTY, TEXAS AND
 UNDER FILM CODE NO. 354043 OF THE MAP
 RECORDS OF HARRIS COUNTY, TEXAS
 (SUBJECT PROPERTY LIES WHOLLY IN FORT BEND COUNTY)

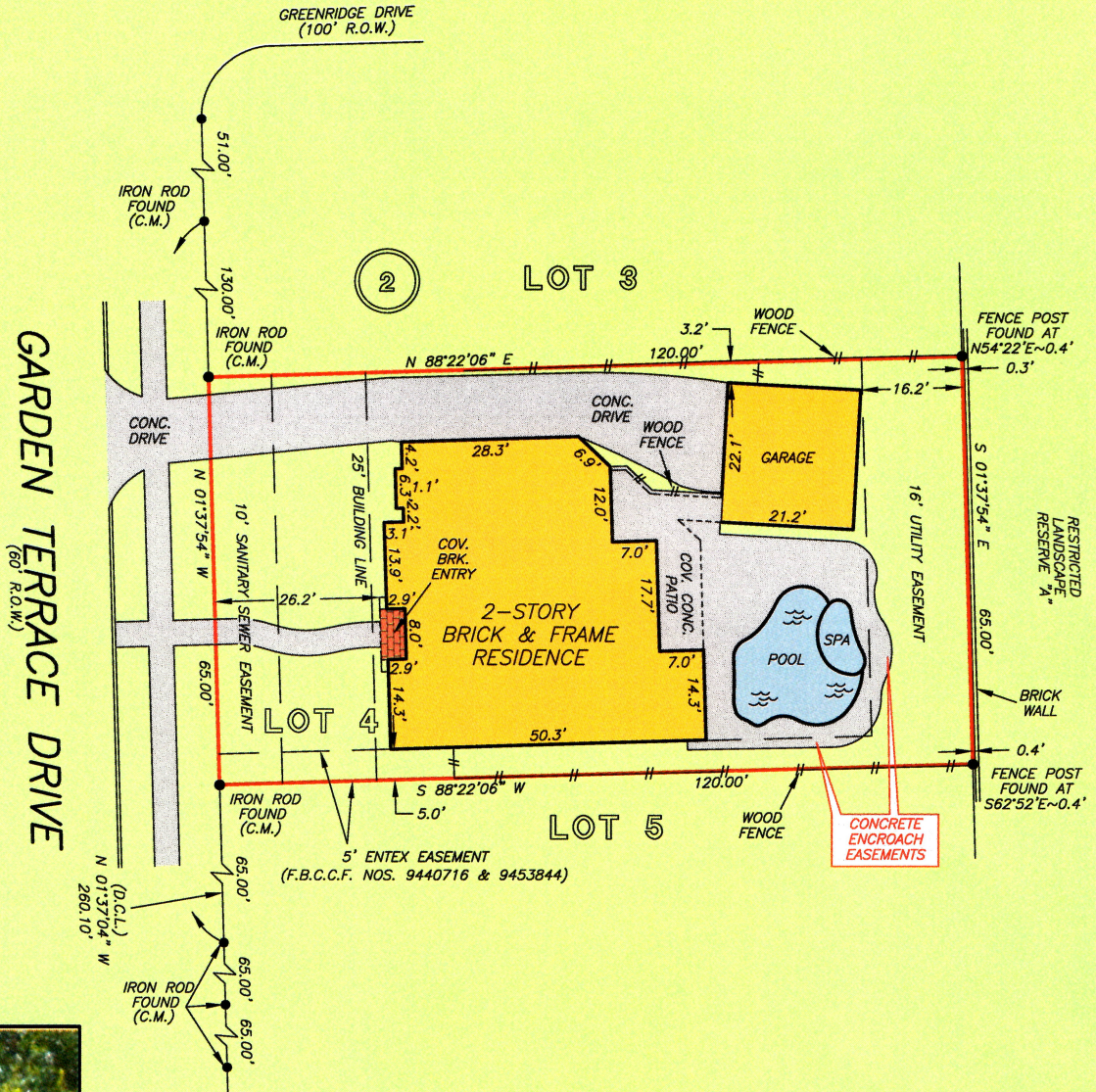

NOTE: A MINIMUM DISTANCE OF 10' SHALL BE MAINTAINED BETWEEN RESIDENTIAL DWELLINGS AS PER PLAT.
 NOTE: AGREEMENT BY AND BETWEEN DEVELOPER AND H.L.&P. FOR INSTALLATION OF OVERHEAD/UNDERGROUND ELECTRICAL DISTRIBUTION SYSTEM AS PER H.C.C.F. NO. P051188.
 NOTE: AN EASEMENT FOR CABLE TELEVISION SERVICES AND INSTALLATION AS PER VOL. 2227, PG. 118, F.B.C.O.R.
 NOTE: GOLF BALL EASEMENT AS PER VOL. 2227, PG. 118, F.B.C.O.R.

THIS PROPERTY DOES NOT LIE WITHIN THE 100 YEAR FLOOD PLAIN AS PER FIRM PANEL NO. 48157C 0020 J MAP REVISION: 01/03/1997 ZONE X BASED ONLY ON VISUAL EXAMINATION OF MAPS. INACCURACIES OF FEMA MAPS PREVENT EXACT DETERMINATION WITHOUT DETAILED FIELD STUDY

A SUBSURFACE INVESTIGATION WAS BEYOND THE SCOPE OF THIS SURVEY

D.C.L. = DIRECTIONAL CONTROL LINE
 RECORD BEARING: SLIDE NO. 1211/B, F.B.C.P.R.

DRAWN BY: JG/RC

I HEREBY CERTIFY THAT THIS SURVEY WAS MADE ON THE GROUND, THAT THIS PLAT CORRECTLY REPRESENTS THE FACTS FOUND AT THE TIME OF SURVEY AND THAT THERE ARE NO ENCROACHMENTS APPARENT ON THE GROUND, EXCEPT AS SHOWN HEREON. THIS SURVEY IS CERTIFIED FOR THIS TRANSACTION ONLY AND ABSTRACTING PROVIDED IN THE ABOVE REFERENCED TITLE COMMITMENT WAS RELIED UPON IN PREPARATION OF THIS SURVEY.

ALLEN D. HUGHES
 PROFESSIONAL LAND SURVEYOR
 NO. 3891
 JOB NO. 11-05978
 JUNE 11, 2011

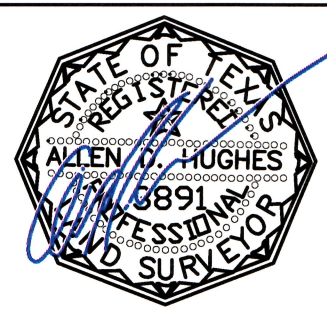

1-800-LANDSURVEY
 www.precision-surveyors.com
 281-496-1586 FAX 281-496-1867 210-829-4941 FAX 210-829-1555
 14925 MEMORIAL DRIVE SUITE B100 HOUSTON, TEXAS 77079 1777 NE LOOP 410 SUITE 600 SAN ANTONIO, TEXAS 78217