

*Amber Howell 7-30-15  
MWH 7-30-15*

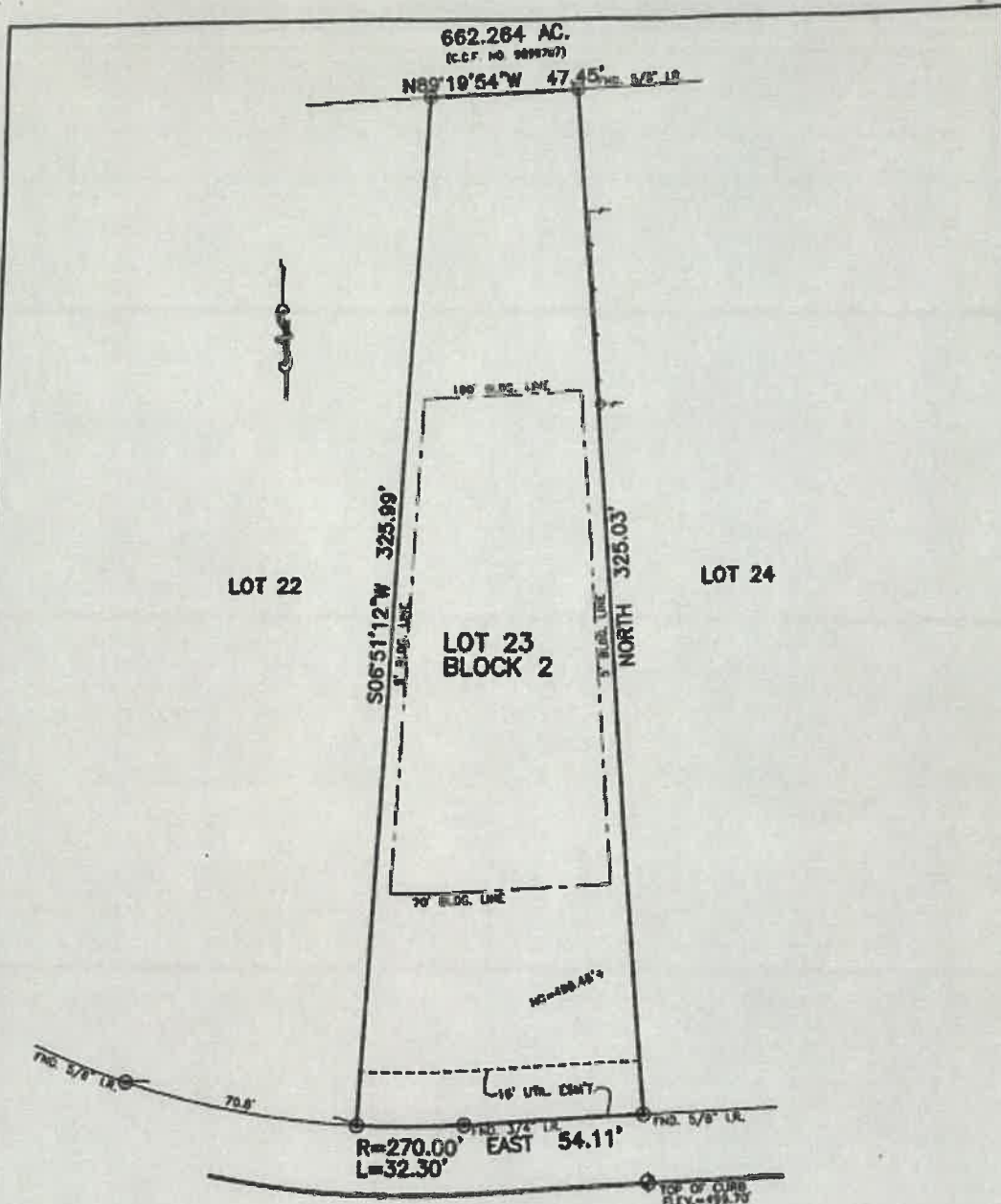

- NOTES:
1. ALL BEARINGS SHOWN HEREON ARE BASED ON THIS RECORDED PLAT.
  2. SURVEYOR HAS NOT ABSTRACTED THE SUBJECT PROPERTY. ABSTRACTING BY TITLE COMPANY ONLY. THERE MAY BE EASEMENTS, RESTRICTIONS, AND OTHER MATTERS OF RECORD NOT SHOWN HEREON.
  3. REAR PORTION OF PROPERTY LINE IS SUBJECT TO VARIABLE WIDTH IRRIGATION AND DRAINAGE EASEMENTS.
  4. ALL ELEVATIONS SHOWN HEREON ARE BASED ON ACTUAL DATA.

**GRAND VIEW DRIVE**  
(60' R.O.W.)

**PLAT OF SURVEY**  
SCALE: 1" = 40'

FLOOD MAP:  
THIS PROPERTY LIES IN ZONE "X & AE"  
AS DEPICTED ON COMMUNITY PANEL  
No. 48359 C 0230 F, DATED: 12-19-96  
THIS INFORMATION IS BASED ON GRAPHIC FLOODING. WE DO NOT ASSUME RESPONSIBILITY FOR EXACT REDEMIFICATION.

©2015, ALLPOINTS SERVICES CORP., All Rights Reserved. This original work is protected under copyright laws. Title 17 U.S. Code Sections 101 & 102. All citations will be presented to the extent of the law. This survey is being provided solely for the use of the recipients and no license has been created, express or implied, to copy the survey except as is necessary in conjunction with the original transaction.

FOR: BUILDING  
ADDRESS:  
11529 GRAND VIEW DRIVE  
ALLPOINTS JOB No.: B0101720  
O.P.: (NONE) ARM



**ALLPOINTS SERVICES CORP.**  
PHONE: 713-468-7707  
FAX: 713-427-1861

LOT 23, BLOCK 2,  
GRAND HARBOR, SECTION 8,  
CAB. "V", SHTS. 158, MAP RECORDS,  
MONTGOMERY COUNTY, TEXAS.

I HEREBY CERTIFY THAT THIS PLAT REPRESENTS THE RESULTS OF A SURVEY MADE ON THE GROUND, ON THE 10TH DAY OF JULY, 2015.

*Jose B. Bauri*

