

Rob Taylor

CHORD	BELT	ANGLE	ARC	TANGENT	CHORD	CHORD BEARING
130.78	10.36-15	162.91	108.24	75.18	130.78	N 25°15'11"V

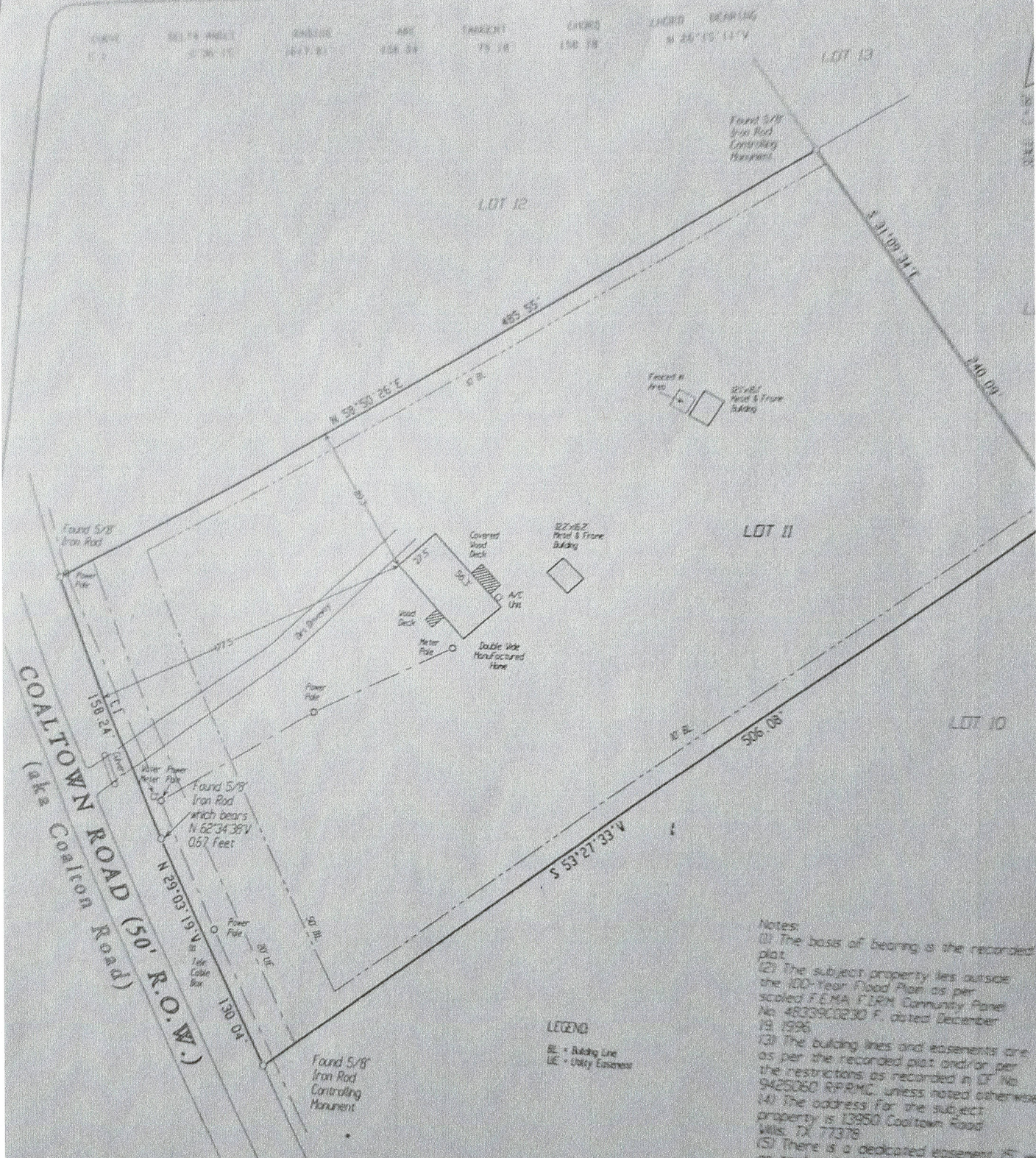

- Notes:
- (1) The basis of bearing is the recorded plat.
 - (2) The subject property lies outside the 100-Year Flood Plain as per scaled FEMA FIRM Community Panel No. 48239C0230 F, dated December 19, 1996.
 - (3) The building lines and easements are as per the recorded plat and/or per the restrictions as recorded in OF No. 9425060 RPRMC, unless noted otherwise.
 - (4) The address for the subject property is 13950 Coalton Road Wills, TX 77378.
 - (5) There is a dedicated easement 15' wide on each side of the center line of any oil gullies, rowlines, ditches, sloughs, or other natural drainage courses as per dedicated page of said plat.

LEGEND
 RL - Ruled Line
 LE - Utility Easement