

NATIONAL FLOOD INSURANCE PROGRAM
FIRM Zone AE
Panel 0024-E
Community #485469
December 6, 2002

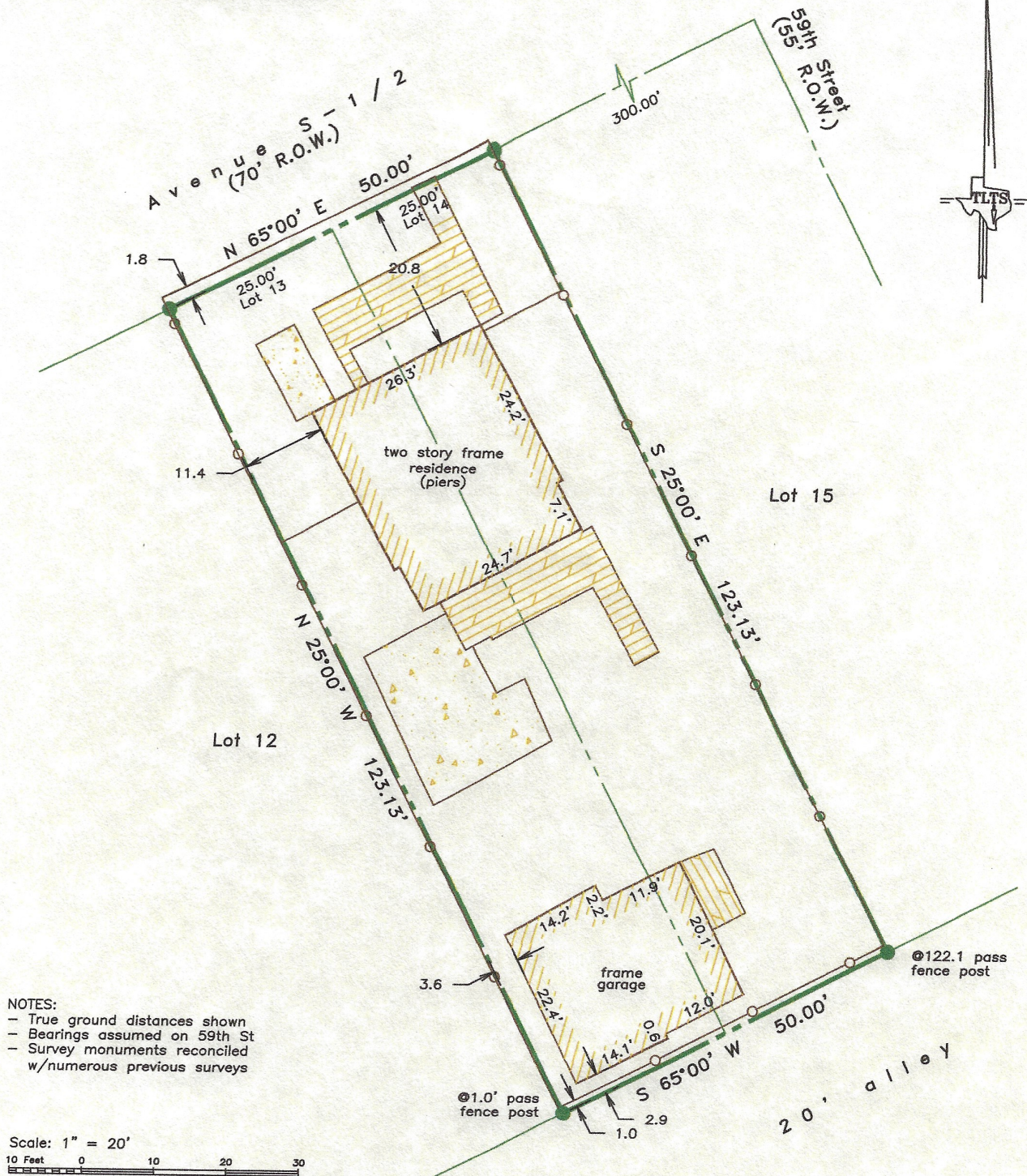

LAND TITLE SURVEY OF A TRACT OF LAND being Lots 13 and 14, in Block 10, of W. B. KINKEAD SUBDIVISION, an addition in Galveston County, Texas, according to the map or plat thereof recorded in Volume 141, Page 376, of the Deed Records of Galveston County, Texas.

Subject property: 6003 Avenue S-1/2
Galveston County, Texas
To James D. Yarbrough, Jr. and
South-Land Title Co., GF #GV1645009;
I hereby certify that this survey was made on
the ground under my direct supervision and that
this plat correctly represents the facts found at
the time of the survey.



Laurence C. Wall
RPLS #4814
May 16, 2016

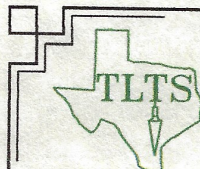

TLTS, Inc.
TEXAS LAND TITLE SURVEYORS
1801 Moody Avenue
Galveston, Texas 77550
(409) 765-8883

Av enue S-1/2
(70' R.O.W.)

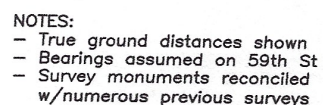

Subject property: 6003 Avenue S-1/2
Galveston County, Texas
To James D. Yarbrough, Jr. and
South-Land Title Co., GF #GV1645009;
I hereby certify that this survey was made on
the ground under my direct supervision and that
this plat correctly represents the facts found at
the time of the survey.

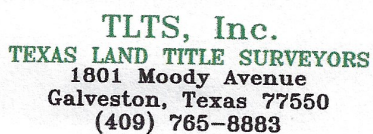
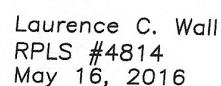

NATIONAL FLOOD INSURANCE PROGRAM
FIRM Zone AE
Panel 0024-E
Community #485469
December 6, 2002

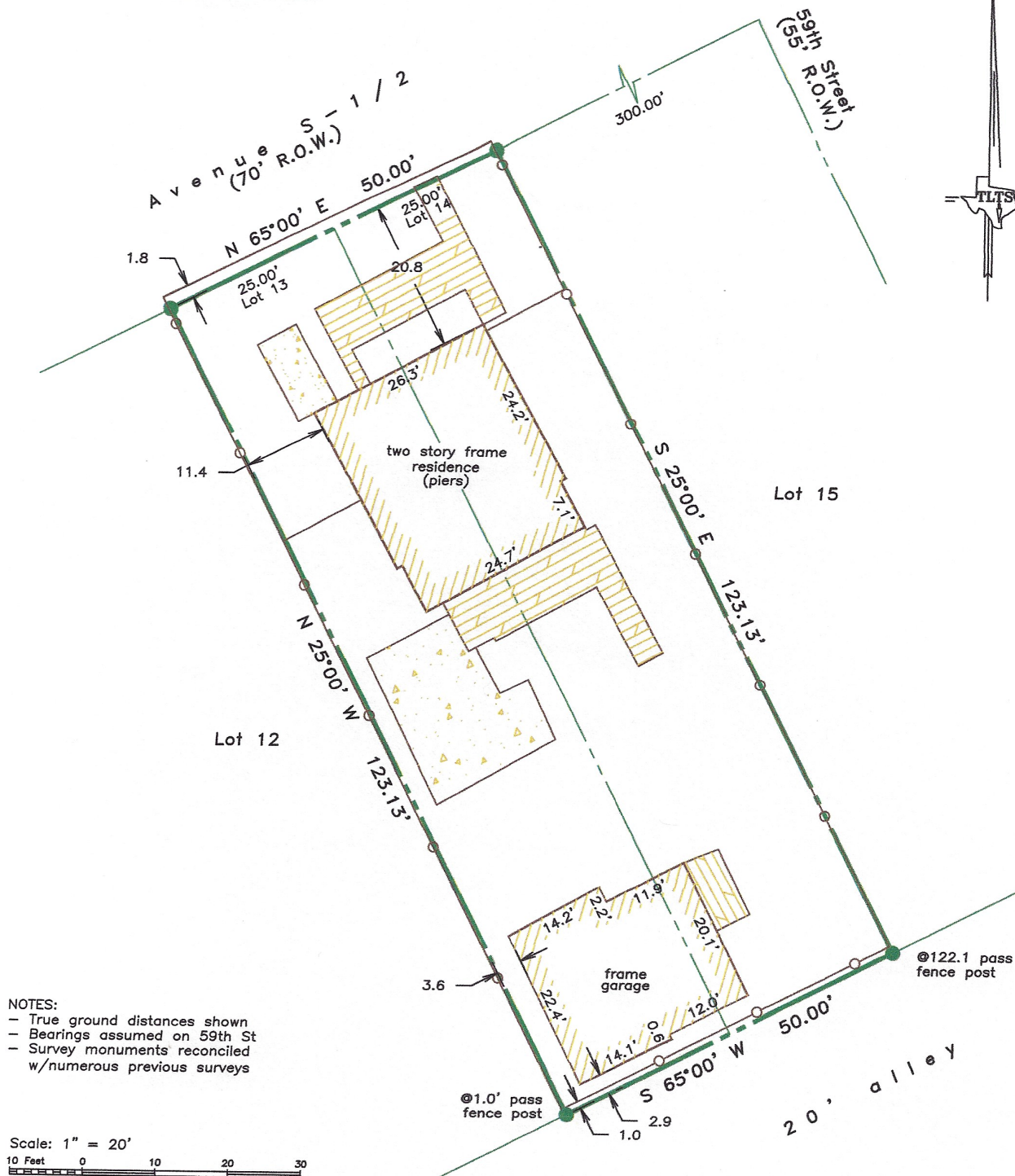

NOTES:
- True ground distances shown
- Bearings assumed on 59th St
- Survey monuments reconciled w/numerous previous surveys

Scale: 1" = 20'
10 Feet 0 10 20 30

LAND TITLE SURVEY OF A TRACT OF LAND being Lots 13 and 14, in Block 10, of W. B. KINKEAD SUBDIVISION, an addition in Galveston County, Texas, according to the map or plat thereof recorded in Volume 141, Page 376, of the Deed Records of Galveston County, Texas.

Subject property: 6003 Avenue S-1/2
Galveston County, Texas
To James D. Yarbrough, Jr. and
South-Land Title Co., GF #GV1645009;
I hereby certify that this survey was made on the ground under my direct supervision and that this plat correctly represents the facts found at the time of the survey.

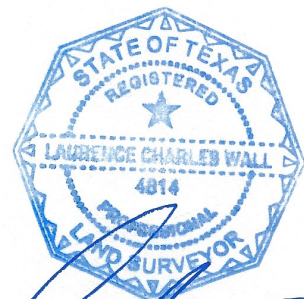

Laurence C. Wall
RPLS #4814
May 16, 2016

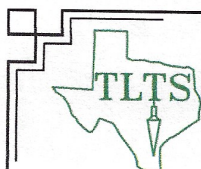

TLTS, Inc.
TEXAS LAND TITLE SURVEYORS
1801 Moody Avenue
Galveston, Texas 77550
(409) 765-8883

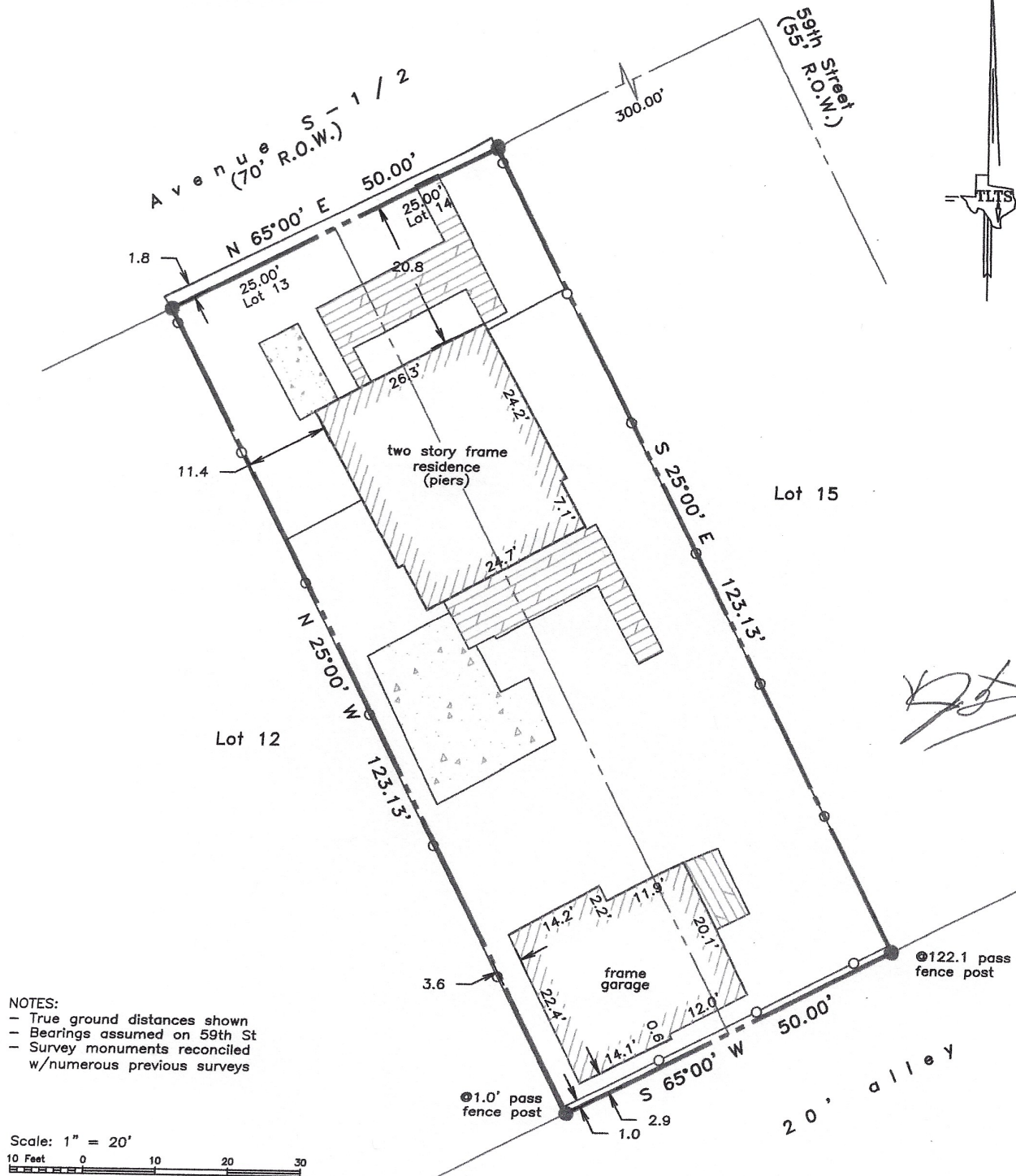

LAND TITLE SURVEY OF A TRACT OF LAND being Lots 13 and 14, in Block 10, of W. B. KINKEAD SUBDIVISION, an addition in Galveston County, Texas, according to the map or plat thereof recorded in Volume 141, Page 376, of the Deed Records of Galveston County, Texas.

Subject property: 6003 Avenue S-1/2
Galveston County, Texas
To James D. Yarbrough, Jr. and
South-Land Title Co., GF #GV1645009;
I hereby certify that this survey was made on
the ground under my direct supervision and that
this plat correctly represents the facts found at
the time of the survey.



Laurence C. Wall
RPLS #4814
May 16, 2016

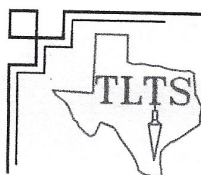

TLTS, Inc.
TEXAS LAND TITLE SURVEYORS
1801 Moody Avenue
Galveston, Texas 77550
(409) 765-8883