

CF NO. WC1756304 SOUTHLAND TITLE
 ADDRESS: 6188 HALBISON ROAD
 BROOKSHIRE, TEXAS 77423
 BORROWER: CHARLES ALLEN GLENDENNEN

**LOTS 6 AND 7
 LOMAX SUBDIVISION, SECTION II**

ACCORDING TO THE MAP OR PLAT THEREOF RECORDED
 IN VOLUME 309, PAGE 572 OF THE DEED RECORDS
 OF WALLER COUNTY, TEXAS

NOTE: RECORDED PLAT DOES NOT CLOSE MATHEMATICALLY.
 ADJUSTMENTS TO BE MADE TO THE LOTS AND/OR
 MONUMENTS TO BE MADE TO CLOSE MATHEMATICALLY.
 NOTE: RIGHT OF WAY EASEMENT(S) TO SAN BERNARD ELECTRIC
 CO-OP, INC. PER VOL. 264, PG. 289, VOL. 354, PG. 853
 VOL. 492, PG. 691.

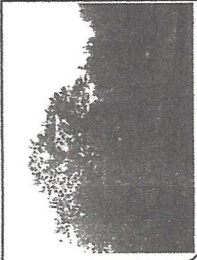

THIS PROPERTY IS ASSURED BY THE
 PANEL NO. 48743C CLASS E
 SURVEY PRECISION: 02/18/2009
 BASED ONLY ON VISUAL EXAMINATION OF MAPS.
 THIS SURVEY IS NOT TO BE USED FOR
 DEEDS OR ENCUMBRANCES WITHOUT DETAILED FIELD STUDY.

A SUBSURFACE INVESTIGATION
 WAS BEYOND THE SCOPE OF THIS SURVEY

D.C.L. = DIRECTIONAL CONTROL LINE
 RECORD BEARING: VOL. 305, PG. 372, W.C.B.R.

I HEREBY CERTIFY THAT THIS SURVEY WAS MADE
 IN ACCORDANCE WITH THE PRECISION SURVEYING
 ACTS AND THAT THERE ARE NO
 UNDISCOVERED ENCUMBRANCES OR
 EXCEPTIONS AS SHOWN HEREON. THIS SURVEY IS
 CERTIFIED FOR THIS TRANSACTION ONLY AND
 REFERENCE TO ANY OTHER TRANSACTION OR
 REFERENCE TO ANY OTHER TITLE COMMITMENT WAS MADE
 UPON IN PREPARATION OF THIS SURVEY.

GEORGE GALL
 PROFESSIONAL LAND SURVEYOR
 NO. 48378
 NOVEMBER 27, 2017

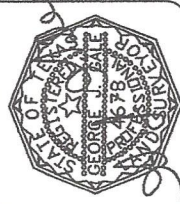

1-800-LANDSURVEY
 www.precisionurveyors.com
 281-496-1586 FAX 281-495-1867 210-829-4941
 865 HICKOCKEY STREET SUITE 150 HOUSTON, TEXAS 77079 1777 NE USOP 410 SUITE 600 SAN ANTONIO, TEXAS 78217
 FIRM NO. 10063700

SCALE: 1" = 70'

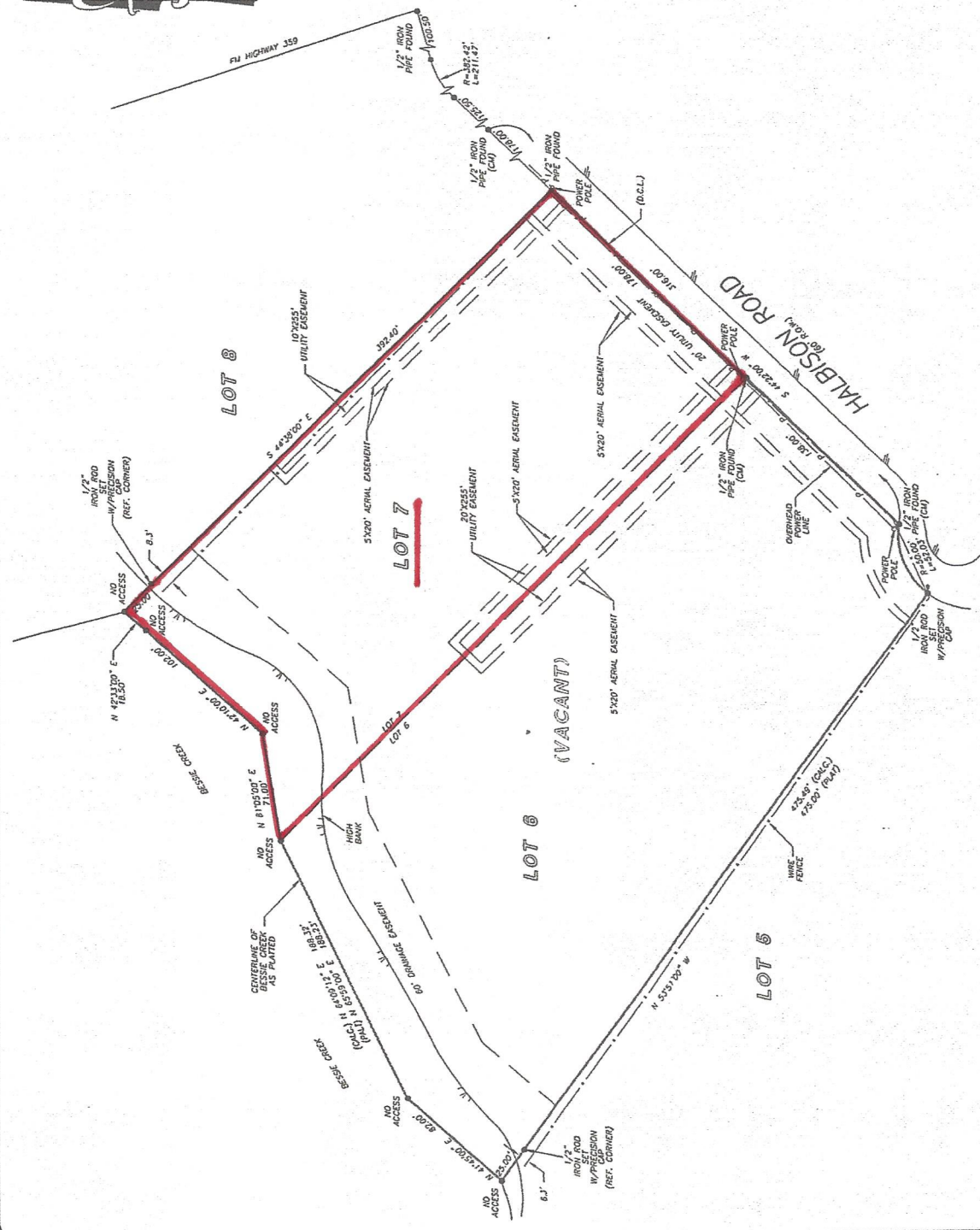

SOUTHWEST PROPERTIES
 WALLACE EVERITT
 281-375-5375

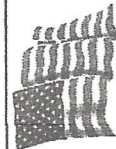

PRECISION
 surveyors

PRECISION SURVEYORS
 GEORGE GALL
 NO. 48378