



14912 Hannah Way

Lot Five (5), Block One (1), Circle Oaks Section Three (3), a subdivision of 35.848 acres located in the R.G. Hamlet Survey, Abstract No. 258, of Montgomery County, Texas, according to the map or plat thereof Recorded in Cabinet Z, Sheet 2242 of the Map or Plat Records of Montgomery County, Texas.



Fidelity National Title
Insurance Company



LEGEND

- 1/2" ROD FOUND
- ⊗ 1/2" ROD SET
- 1" PIPE FOUND
- ⊗ "X" FOUND/SET
- ⊗ 5/8" ROD FOUND
- ⊕ POINT FOR CORNER
- FENCE POST FOR CORNER
- CM CONTROLLING MONUMENT
- AC AIR CONDITIONER
- PE POOL EQUIPMENT
- TE TRANSFORMER PAD
- COLUMN
- POWER POLE
- ▲ UNDERGROUND ELECTRIC
- △ OVERHEAD ELECTRIC
- OHP— OVERHEAD ELECTRIC POWER
- OES— OVERHEAD ELECTRIC SERVICE
- CHAIN LINK
- WOOD FENCE 0.5' WIDE TYPICAL
- IRON FENCE
- X— BARBED WIRE
- DOUBLE SIDED WOOD FENCE
- /// EDGE OF ASPHALT
- ▲ EDGE OF GRAVEL
- ▨ CONCRETE
- ▨ COVERED AREA
- ▨ BRICK
- ▨ STONE

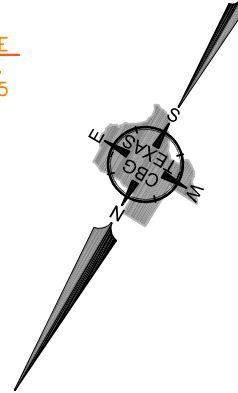
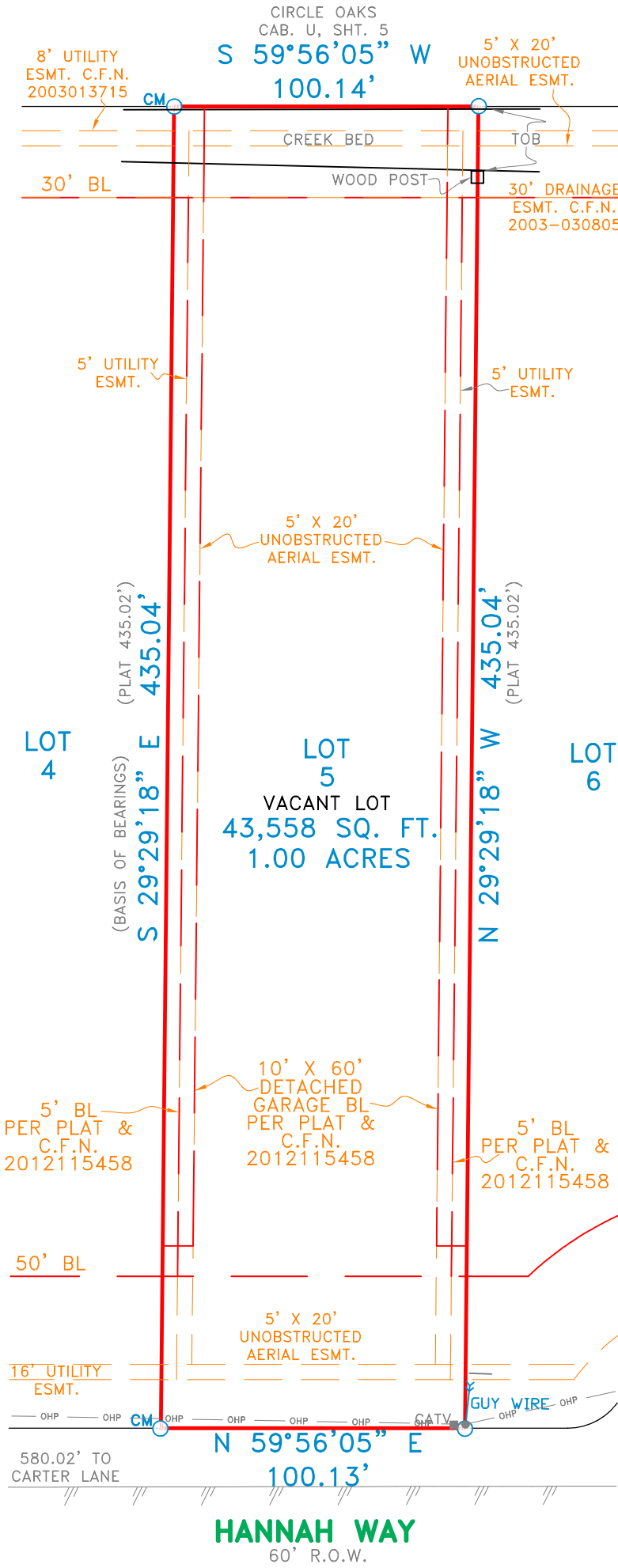

EXCEPTIONS:

NOTE: PROPERTY SUBJECT TO TERMS, CONDITIONS, AND EASEMENTS CONTAINED IN INSTRUMENTS RECORDED IN CABINET Z, SHEET 2242, CLERK'S FILE NO. 2012115458, 2014048964

NOTES:

NOTE: BEARINGS, EASEMENTS AND BUILDING LINES ARE BY RECORDED PLAT UNLESS OTHERWISE NOTED.

FLOOD NOTE: According to the F.I.R.M. No. 48339C0575G, this property does lie in Zone X and DOES NOT lie within the 100 year flood zone.

This survey is made in conjunction with the information provided by Fidelity National Title Insurance Company. Use of this survey by any other parties and/or for other purposes shall be at user's own risk and any loss resulting from other use shall not be the responsibility of the undersigned. This is to certify that I have on this date made a careful and accurate survey on the ground of the subject property. The plat hereon is a correct and accurate representation of the property lines and dimensions as indicated; location and type of buildings are as shown; and EXCEPT AS SHOWN, there are no visible and apparent encroachments or protrusions on the ground.

Date: _____

Accepted by: _____
Purchaser
Purchaser

Drawn By: RJF/CM

Scale: 1" = 50'

Date: 03-10-2021

GF No.: FTH-12-FAH21001764

Job No. 2104527

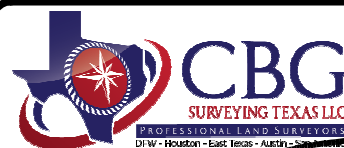

419 Century Plaza Dr., Ste 210
Houston, TX 77075
P 281.443.9288
F 281.443.9224
Firm No. 10194280
www.cbgtxllc.com

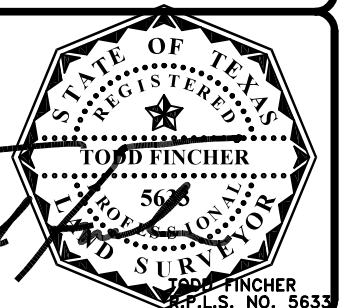

TODD FINCHER
R.P.L.S. NO. 5633