

BALDRIDGE SURVEYING

THIS PROPERTY DOES NOT LIE WITHIN THE 100 YEAR FLOOD PLAIN AS ESTABLISHED BY THE U.S. DEPT. OF HOUSING & URBAN DEVELOPMENT.

216 Winkler Drive • Houston, Texas 77087
(713) 643-2868
FAX (713) 643-0734

COMMUNITY - PANEL NUMBER 48201C0235 G
MAP REVISED: SEPTEMBER 28, 1990
ZONE X

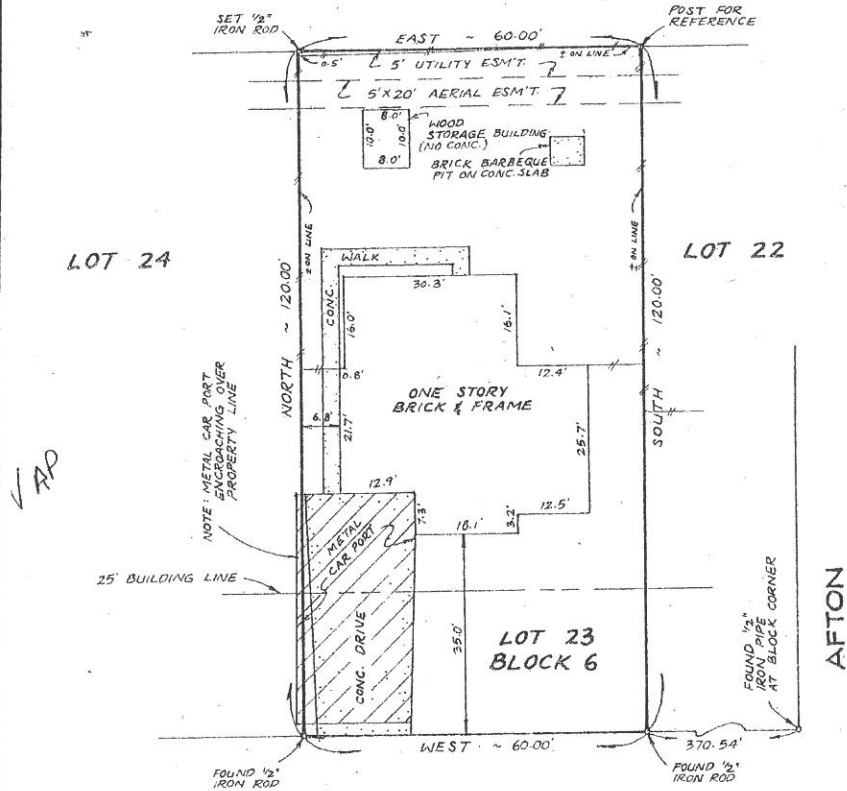

JALNA

PURCHASER: JOHN BRANNON HASKINS, SR. AND WIFE, LAURA ANN HASKINS.

PROPERTY ADDRESS: 7206 JALNA - HOUSTON, TEXAS, 77055

LEGAL DESCRIPTION: LOT TWENTY-THREE (23), IN BLOCK SIX (6), OF PINE TERRACE, A SUBDIVISION IN HARRIS COUNTY, TEXAS, ACCORDING TO THE MAP OR PLAT THEREOF, RECORDED IN VOLUME 33, PAGE 56 OF THE MAP RECORDS OF HARRIS COUNTY, TEXAS.

To COMMONWEALTH LAND TITLE CO. AND ICM MORTGAGE CORP., and all parties interested in title to premises surveyed, I do certify that this survey was this day made on the ground of the property legally described hereon and is correct; and that there are no apparent discrepancies, conflicts in boundary lines, encroachments or overlapping of improvements, easements or rights-of-way, except as shown hereon; and that said property has access to and from a dedicated roadway; and that this survey is pursuant to and based on that certain abstract of title provided by COMMONWEALTH LAND title company, as reflected by their GFB 922-7135 and in no way represents an abstract performed by Baldrige Surveying.

GFB 9227135
SCALE: 1" = 20'
DATE: 11-17-92



Laura Ann Haskins
John Bernard