

**WHISPERING OAKS SEC. 3**  
CAB. A, SHT. 78 M.R.M.C.

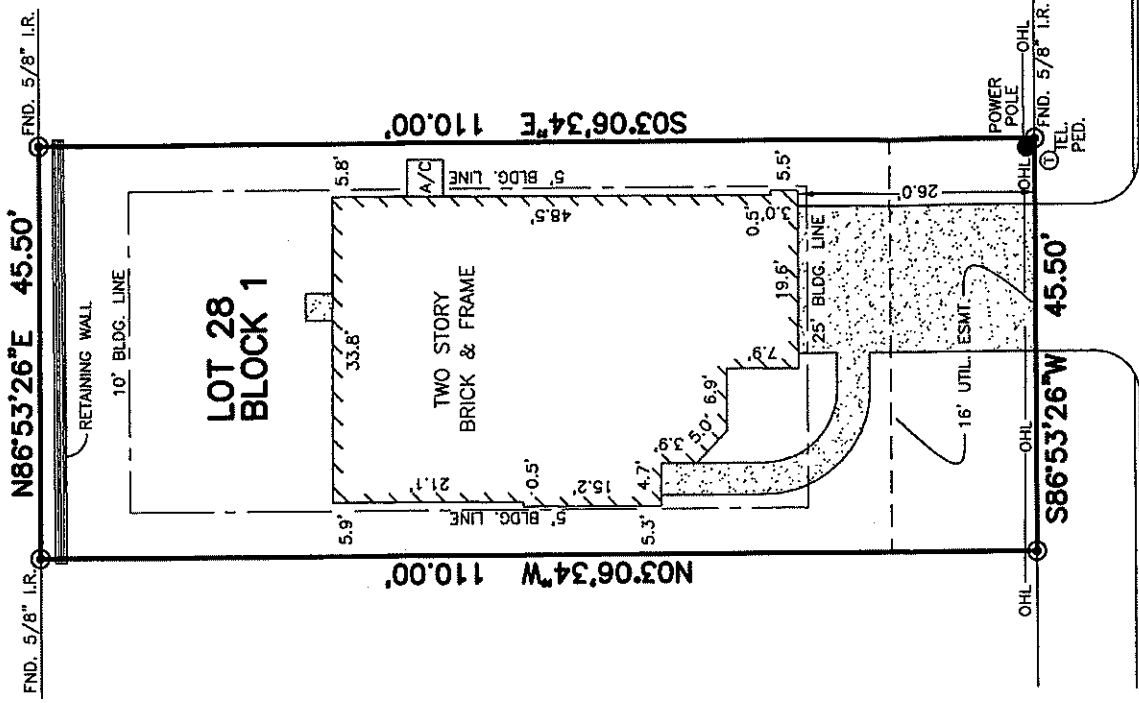

LOT 27

LOT 29

**KINGFISHER DRIVE**  
(50' R.O.W.)

23 CB

1. ALL BEARINGS SHOWN HEREON ARE BASED ON THE RECORDED PLAT.
2. SUBJECT TO APPLICABLE RESTRICTIVE COVENANTS LISTED IN ITEM No. 1, SCHEDULE "B" OF TITLE COMMITMENT ISSUED BY FIRST NATIONAL TITLE INSURANCE Co. UNDER G.F. No. PT1321575.
3. AGREEMENT FOR PLACEMENT OF UTILITIES & COMMUNICATIONS CABLE EQUIPMENT PER C.F. No. 8115710.

2013, ALLPOINTS SERVICES, CORP., All Rights Reserved. This original work is protected under copyrights laws, Title 17 U.S. Code Sections 101 & 102. All violators will be prosecuted to the extent of the law. This survey is being provided solely for the use of the recipients and no license has been created, express or implied, to copy the survey except as is necessary in conjunction with the original transaction.

FOR: JEREMY BARFIELD  
& CRISTINA BARFIELD  
ADDRESS:  
9953 KINGFISHER DRIVE  
ALLPOINTS JOB #: LL64088 RB  
G.F.: PT1321575.



**ALLPOINTS**  
SERVICES CORP  
PHONE: 713-468-7707  
FAX: 713-627-1861

**PLAT OF SURVEY**  
SCALE: 1" = 20'

THIS PROPERTY LIES IN ZONE "X"  
AS DEPICTED ON COMMUNITY PANEL  
No. 48339 C 0533F, EFFECTIVE DATE:  
12-19-96

THIS INFORMATION IS BASED ON GRAPHIC PLOTTING.  
WE DO NOT ASSUME RESPONSIBILITY FOR EXACT  
DETERMINATION

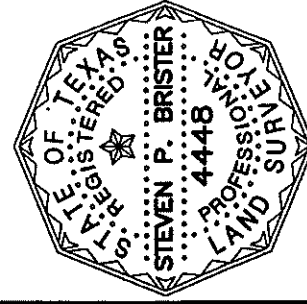

**LOT 28, BLOCK 1,  
GLENEAGLES, SECTION 6,  
CAB. "Z", SHTS. 432-433, MAP RECORDS,  
MONTGOMERY COUNTY, TEXAS**

I HEREBY CERTIFY THAT THIS PLAT REPRESENTS THE  
RESULTS OF A SURVEY MADE ON THE GROUND, ON THE 19TH  
DAY OF NOVEMBER, 2013.

*David Rite*



**WHISPERING OAKS SEC. 3**  
CAB. A. SHT. 78 M.R.M.C.

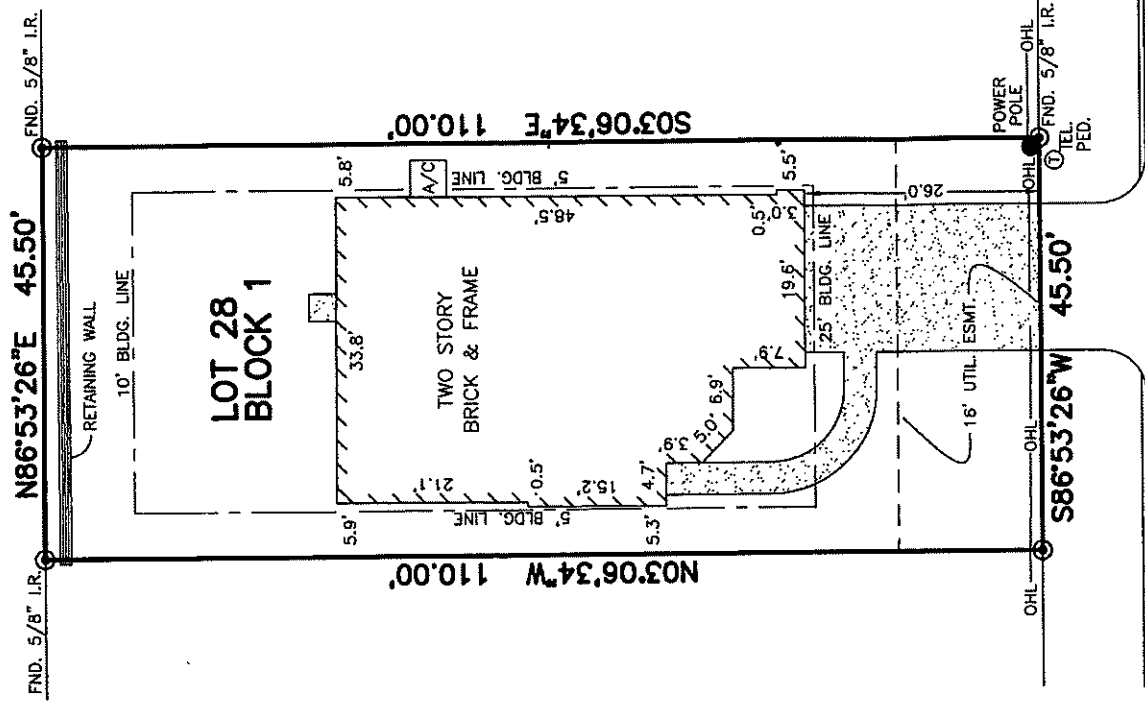

**KINGFISHER DRIVE**  
(50' R.O.W.)

*SS CB*

1. ALL BEARINGS SHOWN HEREON ARE BASED ON THE RECORDED PLAT.
2. SUBJECT TO APPLICABLE RESTRICTIVE COVENANTS LISTED IN ITEM NO. 1, SCHEDULE "B" OF TITLE COMMITMENT ISSUED BY FIRST NATIONAL TITLE INSURANCE Co. UNDER G.F. No. PT1321575.
3. AGREEMENT FOR PLACEMENT OF UTILITIES & COMMUNICATIONS CABLE EQUIPMENT PER C.F. No. 8115710.

THIS PROPERTY LIES IN ZONE "X" AS DEPICTED ON COMMUNITY PANEL No. 48339 C 0533F, EFFECTIVE DATE: 12-19-96

"THIS INFORMATION IS BASED ON GRAPHIC PLOTTING. WE DO NOT ASSUME RESPONSIBILITY FOR EXACT DETERMINATION"

**PLAT OF SURVEY**

SCALE: 1" = 20'

2013, ALLPOINTS SERVICES, CORP., All Rights Reserved. This original work is protected under copyrights laws, Title 17 U.S. Code Sections 101 & 102. All violators will be prosecuted to the extent of the law. This survey is being provided solely for the use of the recipients and no license has been created, express or implied, to copy the survey except as is necessary in conjunction with the original transaction.

FOR: JEREMY BARFIELD & CRISTINA BARFIELD  
ADDRESS: 9953 KINGFISHER DRIVE  
ALLPOINTS JOB #: LL64088 RB  
G.F.: PT1321575.



ALLPOINTS SERVICES CORP  
PHONE: 713-468-7707  
FAX: 713-627-1861

LOT 28, BLOCK 1,  
GLENEAGLES, SECTION 6,  
CAB. "Z", SHTS. 432-433, MAP RECORDS,  
MONTGOMERY COUNTY, TEXAS

I HEREBY CERTIFY THAT THIS PLAT REPRESENTS THE RESULTS OF A SURVEY MADE ON THE GROUND, ON THE 19TH DAY OF NOVEMBER, 2013.

*Scott. Birt*

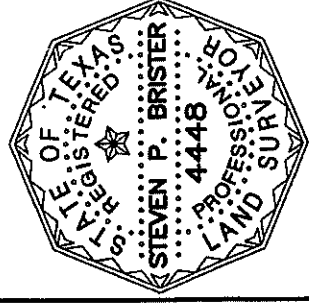

**Texas Appraiser Licensing and Certification Board**  
P.O. Box 12188 Austin, Texas 78711-2188  
**Certified Residential Real Estate Appraiser**

Number: TX 1327683 R Expires: 02/28/2014  
Issued: 12/28/2011  
Appraiser: **ABB RAYBURN ALLEN**

Having provided satisfactory evidence of the qualifications required by the Texas Appraiser Licensing and Certification Act, Texas Occupations Code, Chapter 1103, is authorized to use this title, Certified Residential Real Estate Appraiser.

  
Douglas E. Oldmixon  
Commissioner