

SOUTH ILLINOIS AVE.

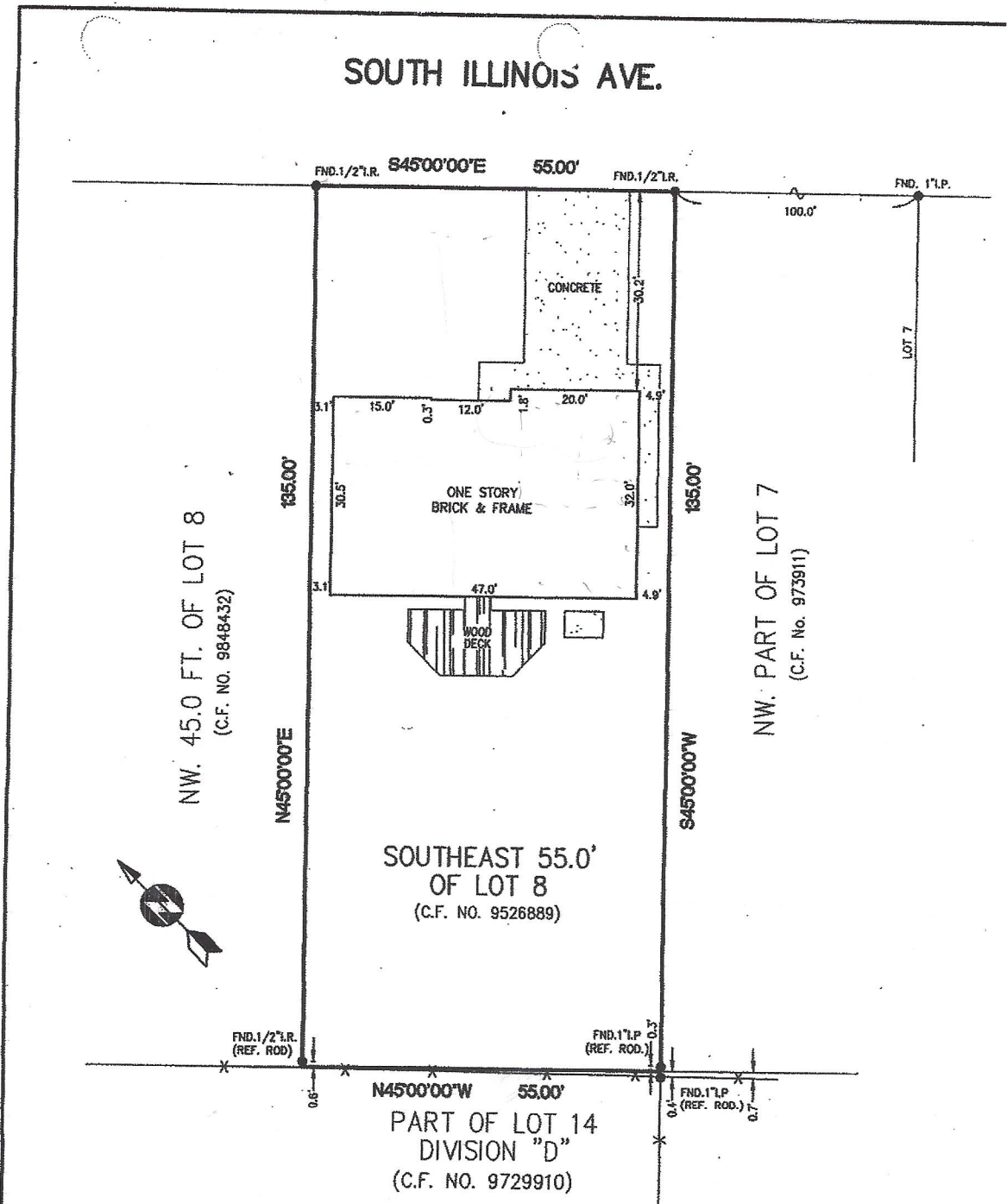

ABSTRACTING BY TITLE COMPANY.
BEARINGS PER G.C.C.F. No. 9729910.

LOT: SOUTHEAST 55' OF LOT 8		BLOCK: -	SUBDIVISION: SIBLEY SUBDIVISION		SECTION: -
COUNTY: GALVESTON	STATE: TEXAS	RECORDATION: VOL. 707, PG. 13, G.C.O.C.C.		SURVEY: -	SCALE: 1"=20'
PURCHASER: NADINE M. COBB			FIELD WORK: 10-26-99/LG	FINAL CHECK: 10-28-99/SI	
			DRAFTING: 10-28-99/CP	KEY MAP: 659 E	
ADDRESS: 525-1/2 SOUTH ILLINOIS AVE., LEAGUE CITY, TEXAS					



ALLTEX
REALTY SERVICES
REAL ESTATE SURVEY DIVISION
9610 LONGPOINT, SUITE 150
HOUSTON, TEXAS 77055

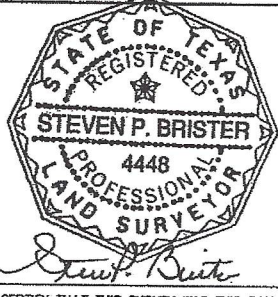

* SUBJECT PROPERTY ~~IS NOT~~ LOCATED IN A FEDERAL INSURANCE ADMINISTRATION DESIGNATED FLOOD HAZARD AREA ZONE 'C' AS PER MAP 485488 PANEL DDD C DATED: 05-02-83

* This information is based on graphic plotting only. We do not assume responsibility for exact determination.

MORT. CO.	ALLIED MORTGAGE
TITLE CO.	1ST AMERICAN TITLE CO
G.F. No.	00133212-070-MLL