

ADDRESS : 12450 HONEWOOD TRL.  
HOUSTON, TEXAS 77077

CLIENT : JENNI RITCHEE  
TITLE CO : N/A  
GF NO : N/A  
LENDER : N/A

A STANDARD LAND SURVEY OF  
LOT 7, BLOCK 2  
ASHFORD FOREST LAKE SECTION  
ACCORDING TO THE MAP OR PLAT THEREOF  
RECORDED IN VOLUME 154, PAGE 39  
OF THE MAP RECORDS OF HARRIS COUNTY, TEXAS

LOT 6

RESERVE "A"  
(UNRESTRICTED)

SCALE:  
1"=30'

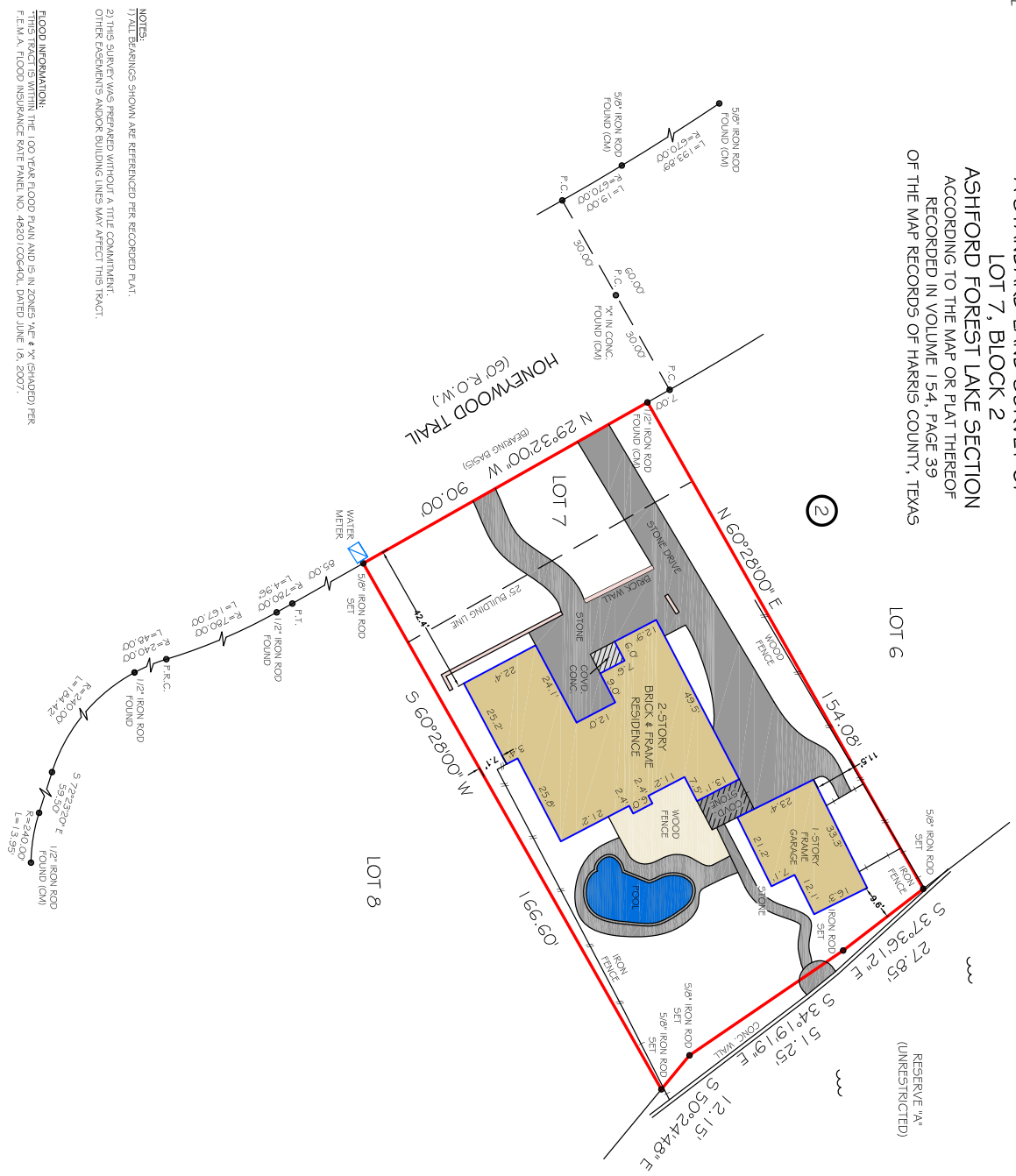

LEGEND  
CONTROLLING MONUMENT  
R.O.W. - RIGHT OF WAY  
C.C.F. - COUNTY CLERK FILE  
P.C. - POINT OF CURVATURE  
I.A.C. - POINT OF INTERSECTING CURVATURE

JOB NO: 171648  
DATE: JANUARY 02, 2018

Firm No: 10133000  
2417 NORTH FREEMAN  
HOUSTON, TX 77009  
713-864-2400  
www.primetexas.com



NOTES  
1) ALL BEARINGS SHOWN ARE REFERENCED PER RECORDED PLAT.  
2) THIS SURVEY WAS PREPARED WITHOUT A TITLE COMMITMENT.  
OTHER EASEMENTS AND/OR BUILDING LINES MAY AFFECT THIS TRACT.

FLOOD INFORMATION:  
THE 100-YEAR FLOOD PLAIN AND IS IN ZONES A-E & X-UNDESIGNED PER  
F.E.M.A. FLOOD INSURANCE RATE PANEL NO. 48201C00401, DATED JUNE 16, 2007.

I HEREBY CERTIFY THAT THIS SURVEY  
WAS MADE ON THE GROUND UNDER MY  
SUPERVISION AND THAT IT CORRECTLY  
REPRESENTS THE FACTS FOUND AT THE  
TIME OF THE SURVEY AND THAT I AM  
AN ENDOCHAMBER'S APPRAISER ON THE  
GROUND.



JOHN D. FIGHTER  
R.P.L.S. NO. 6153