

# ELEVATION CERTIFICATE

**Important:** Follow the instructions on pages 1--9.

Copy all pages of this Elevation Certificate and all attachments for (1) community official, (2) insurance agent/company, and (3) building owner.

SECTION A – PROPERTY INFORMATION		FOR INSURANCE COMPANY USE	
A1. Building Owner's Name <b>Xtreme Homes, LLC Job#11-90847-200</b>		Policy Number:	
A2. Building Street Address (including Apt., Unit, Suite, and/or Bldg. No.) or P.O. Route and Box No. <b>6910 Drowsy Pine Drive</b>		Company NAIC Number:	
City <b>Houston</b>	State <b>Texas</b>	ZIP Code <b>77092</b>	
A3. Property Description (Lot and Block Numbers, Tax Parcel Number, Legal Description, etc.) <b>Lot 32 Block 1, Cole Creek Manor Section 3</b>			
A4. Building Use (e.g., Residential, Non-Residential, Addition, Accessory, etc.) <b>Residential</b>			
A5. Latitude/Longitude: Lat. <b>29° 51' 17.6"N</b> Long. <b>95° 29' 31.6"W</b> Horizontal Datum: <input type="checkbox"/> NAD 1927 <input checked="" type="checkbox"/> NAD 1983			
A6. Attach at least 2 photographs of the building if the Certificate is being used to obtain flood insurance.			
A7. Building Diagram Number <b>1B</b>			
A8. For a building with a crawlspace or enclosure(s):			
a) Square footage of crawlspace or enclosure(s) <b>N/A</b> sq ft			
b) Number of permanent flood openings in the crawlspace or enclosure(s) within 1.0 foot above adjacent grade <b>N/A</b>			
c) Total net area of flood openings in A8.b <b>N/A</b> sq in			
d) Engineered flood openings? <input type="checkbox"/> Yes <input checked="" type="checkbox"/> No			
A9. For a building with an attached garage:			
a) Square footage of attached garage <b>420</b> sq ft			
b) Number of permanent flood openings in the attached garage within 1.0 foot above adjacent grade <b>0</b>			
c) Total net area of flood openings in A9.b <b>0</b> sq in			
d) Engineered flood openings? <input type="checkbox"/> Yes <input checked="" type="checkbox"/> No			
SECTION B – FLOOD INSURANCE RATE MAP (FIRM) INFORMATION			
B1. NFIP Community Name & Community Number <b>City of Houston 480296</b>		B2. County Name <b>Harris</b>	B3. State <b>Texas</b>
B4. Map/Panel Number <b>48201C 0655</b>	B5. Suffix <b>M</b>	B6. FIRM Index Date <b>11-15-19</b>	B7. FIRM Panel Effective/Revised Date <b>6-9-14</b>
		B8. Flood Zone(s) <b>AE</b>	B9. Base Flood Elevation(s) (Zone AO, use Base Flood Depth) <b>82.0'</b>
B10. Indicate the source of the Base Flood Elevation (BFE) data or base flood depth entered in Item B9: <input type="checkbox"/> FIS Profile <input checked="" type="checkbox"/> FIRM <input type="checkbox"/> Community Determined <input type="checkbox"/> Other/Source: _____			
B11. Indicate elevation datum used for BFE in Item B9: <input type="checkbox"/> NGVD 1929 <input type="checkbox"/> NAVD 1988 <input checked="" type="checkbox"/> Other/Source: <b>NAVD 1988/2001 ADJ</b>			
B12. Is the building located in a Coastal Barrier Resources System (CBRS) area or Otherwise Protected Area (OPA)? <input type="checkbox"/> Yes <input checked="" type="checkbox"/> No Designation Date: _____ <input type="checkbox"/> CBRS <input type="checkbox"/> OPA			

# ELEVATION CERTIFICATE

OMB No. 1660-0008  
Expiration Date: November 30, 2022

<b>IMPORTANT: In these spaces, copy the corresponding information from Section A.</b>	
Building Street Address (including Apt., Unit, Suite, and/or Bldg. No.) or P.O. Route and Box No. <b>6910 Drowsy Pine Drive</b>	
City <b>Houston</b>	State <b>Texas</b>
ZIP Code <b>77092</b>	Company NAIC Number

## SECTION C – BUILDING ELEVATION INFORMATION (SURVEY REQUIRED)

C1. Building elevations are based on:  Construction Drawings\*  Building Under Construction\*  Finished Construction  
\*A new Elevation Certificate will be required when construction of the building is complete.

C2. Elevations – Zones A1–A30, AE, AH, A (with BFE), VE, V1–V30, V (with BFE), AR, AR/A, AR/AE, AR/A1–A30, AR/AH, AR/AO. Complete Items C2.a–h below according to the building diagram specified in Item A7. In Puerto Rico only, enter meters.

Benchmark Utilized: **RM-050295** Vertical Datum: **NAVD 1988/2001 ADJ**

Indicate elevation datum used for the elevations in items a) through h) below.

NGVD 1929  NAVD 1988  Other/Source: **NAVD 1988/2001 ADJ**

Datum used for building elevations must be the same as that used for the BFE.

- Check the measurement used.
- |  |              |  |                                 |
|--|--------------|--|---------------------------------|
| a) Top of bottom floor (including basement, crawlspace, or enclosure floor)  | <b>82.43</b> | <input checked="" type="checkbox"/> feet | <input type="checkbox"/> meters |
| b) Top of the next higher floor  | <b>N/A</b>   | <input type="checkbox"/> feet            | <input type="checkbox"/> meters |
| c) Bottom of the lowest horizontal structural member (V Zones only)  | <b>N/A</b>   | <input type="checkbox"/> feet            | <input type="checkbox"/> meters |
| d) Attached garage (top of slab)   | <b>82.13</b> | <input checked="" type="checkbox"/> feet | <input type="checkbox"/> meters |
| e) Lowest elevation of machinery or equipment servicing the building (Describe type of equipment and location in Comments) | <b>81.69</b> | <input checked="" type="checkbox"/> feet | <input type="checkbox"/> meters |
| f) Lowest adjacent (finished) grade next to building (LAG)   | <b>81.9</b>  | <input checked="" type="checkbox"/> feet | <input type="checkbox"/> meters |
| g) Highest adjacent (finished) grade next to building (HAG)  | <b>82.0</b>  | <input checked="" type="checkbox"/> feet | <input type="checkbox"/> meters |
| h) Lowest adjacent grade at lowest elevation of deck or stairs, including structural support                               | <b>N/A</b>   | <input type="checkbox"/> feet            | <input type="checkbox"/> meters |

## SECTION D – SURVEYOR, ENGINEER, OR ARCHITECT CERTIFICATION

This certification is to be signed and sealed by a land surveyor, engineer, or architect authorized by law to certify elevation information. I certify that the information on this Certificate represents my best efforts to interpret the data available. I understand that any false statement may be punishable by fine or imprisonment under 18 U.S. Code, Section 1001.

Were latitude and longitude in Section A provided by a licensed land surveyor?  Yes  No  Check here if attachments.

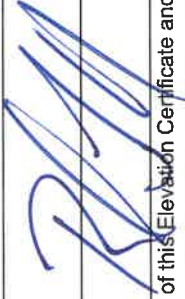
Certifier's Name <b>Richard Fussell</b>	License Number <b>4148</b>
Title <b>R.P.L.S</b>	
Company Name <b>Survey 1, Inc., Firm Number #100758-00</b>	
Address <b>2408 Mustang Road</b>	
City <b>Alvin</b>	State <b>Texas</b>
	ZIP Code <b>77511</b>
Signature 	Date <b>11-23-2020</b>
	Telephone <b>281-393-1382</b>
	Ext.



Copy all pages of this Elevation Certificate and all attachments for (1) community official, (2) insurance agent/company, and (3) building owner.

Comments (including type of equipment and location, per C2(e), if applicable)

- 1). Centerline of Street Elevation - 79.29'
- 2). TBM Elevation - 79.29'
- 3). TBM Location - Mag nail in centerline of Drowsy Pine Drive near the north property line
- 4). C2e used for A/C

# ELEVATION CERTIFICATE

OMB No. 1660-0008  
Expiration Date: November 30, 2022

<b>IMPORTANT: In these spaces, copy the corresponding information from Section A.</b>	
Building Street Address (including Apt., Unit, Suite, and/or Bldg. No.) or P.O. Route and Box No. <b>6910 Drowsy Pine Drive</b>	FOR INSURANCE COMPANY USE Policy Number:
City <b>Houston</b>	Company NAIC Number
State <b>Texas</b>	ZIP Code <b>77092</b>
<b>SECTION E – BUILDING ELEVATION INFORMATION (SURVEY NOT REQUIRED) FOR ZONE AO AND ZONE A (WITHOUT BFE)</b>	
For Zones AO and A (without BFE), complete Items E1–E5. If the Certificate is intended to support a LOMA or LOMR-F request, complete Sections A, B, and C. For Items E1–E4, use natural grade, if available. Check the measurement used. In Puerto Rico only, enter meters.	
E1. Provide elevation information for the following and check the appropriate boxes to show whether the elevation is above or below the highest adjacent grade (HAG) and the lowest adjacent grade (LAG).	
a) Top of bottom floor (including basement, crawlspace, or enclosure) is _____	<input type="checkbox"/> feet <input type="checkbox"/> meters <input type="checkbox"/> above or <input type="checkbox"/> below the HAG.
b) Top of bottom floor (including basement, crawlspace, or enclosure) is _____	<input type="checkbox"/> feet <input type="checkbox"/> meters <input type="checkbox"/> above or <input type="checkbox"/> below the LAG.
E2. For Building Diagrams 6–9 with permanent flood openings provided in Section A Items 8 and/or 9 (see pages 1–2 of Instructions), the next higher floor (elevation C2.b in the diagrams) of the building is _____	
E3. Attached garage (top of slab) is _____	
E4. Top of platform of machinery and/or equipment servicing the building is _____	
E5. Zone AO only: If no flood depth number is available, is the top of the bottom floor elevated in accordance with the community's floodplain management ordinance? <input type="checkbox"/> Yes <input type="checkbox"/> No <input type="checkbox"/> Unknown. The local official must certify this information in Section G.	
<b>SECTION F – PROPERTY OWNER (OR OWNER'S REPRESENTATIVE) CERTIFICATION</b>	
The property owner or owner's authorized representative who completes Sections A, B, and E for Zone A (without a FEMA-issued or community-issued BFE) or Zone AO must sign here. The statements in Sections A, B, and E are correct to the best of my knowledge.	
Property Owner or Owner's Authorized Representative's Name _____	
Address _____	City _____ State _____ ZIP Code _____
Signature _____	Date <b>11-23-2020</b> Telephone _____
Comments _____	
<input type="checkbox"/> Check here if attachments.	

# ELEVATION CERTIFICATE

OMB No. 1660-0008  
Expiration Date: November 30, 2022

<b>IMPORTANT: In these spaces, copy the corresponding information from Section A.</b>	
Building Street Address (including Apt., Unit, Suite, and/or Bldg. No.) or P.O. Route and Box No. <b>6910 Drowsy Pine Drive</b>	
FOR INSURANCE COMPANY USE Policy Number:	
City <b>Houston</b>	State <b>Texas</b>
ZIP Code <b>77092</b>	Company NAIC Number
<b>SECTION G – COMMUNITY INFORMATION (OPTIONAL)</b>	
<p>The local official who is authorized by law or ordinance to administer the community's floodplain management ordinance can complete Sections A, B, C (or E), and G of this Elevation Certificate. Complete the applicable item(s) and sign below. Check the measurement used in Items G8–G10. In Puerto Rico only, enter meters.</p> <p>G1. <input type="checkbox"/> The information in Section C was taken from other documentation that has been signed and sealed by a licensed surveyor, engineer, or architect who is authorized by law to certify elevation information. (Indicate the source and date of the elevation data in the Comments area below.)</p> <p>G2. <input type="checkbox"/> A community official completed Section E for a building located in Zone A (without a FEMA-issued or community-issued BFE)</p> <p>G3. <input type="checkbox"/> The following information (Items G4–G10) is provided for community floodplain management purposes.</p>	
G4. Permit Number	G5. Date Permit Issued
G6. Date Certificate of Compliance/Occupancy Issued	
G7. This permit has been issued for: <input type="checkbox"/> New Construction <input type="checkbox"/> Substantial Improvement	
G8. Elevation of as-built lowest floor (including basement) of the building: <input type="checkbox"/> feet <input type="checkbox"/> meters Datum _____	
G9. BFE or (in Zone AO) depth of flooding at the building site: <input type="checkbox"/> feet <input type="checkbox"/> meters Datum _____	
G10. Community's design flood elevation: <input type="checkbox"/> feet <input type="checkbox"/> meters Datum _____	
Local Official's Name _____ Title _____	
Community Name _____ Telephone _____	
Signature _____ Date <b>11-23-2020</b>	
Comments (including type of equipment and location, per C2(e), if applicable)	

Check here if attachments.

# BUILDING PHOTOGRAPHS

OMB No. 1660-0008  
Expiration Date: November 30, 2022

## ELEVATION CERTIFICATE

See Instructions for Item A6.

<b>IMPORTANT: In these spaces, copy the corresponding information from Section A.</b>	
Building Street Address (including Apt., Unit, Suite, and/or Bldg. No.) or P.O. Route and Box No. <b>6910 Drowsy Pine Drive</b>	FOR INSURANCE COMPANY USE Policy Number:
City <b>Houston</b>	Company NAIC Number
State <b>Texas</b>	ZIP Code <b>77092</b>

If using the Elevation Certificate to obtain NFIP flood insurance, affix at least 2 building photographs below according to the instructions for Item A6. Identify all photographs with date taken; "Front View" and "Rear View"; and, if required, "Right Side View" and "Left Side View." When applicable, photographs must show the foundation with representative examples of the flood openings or vents, as indicated in Section A8. If submitting more photographs than will fit on this page, use the Continuation Page.

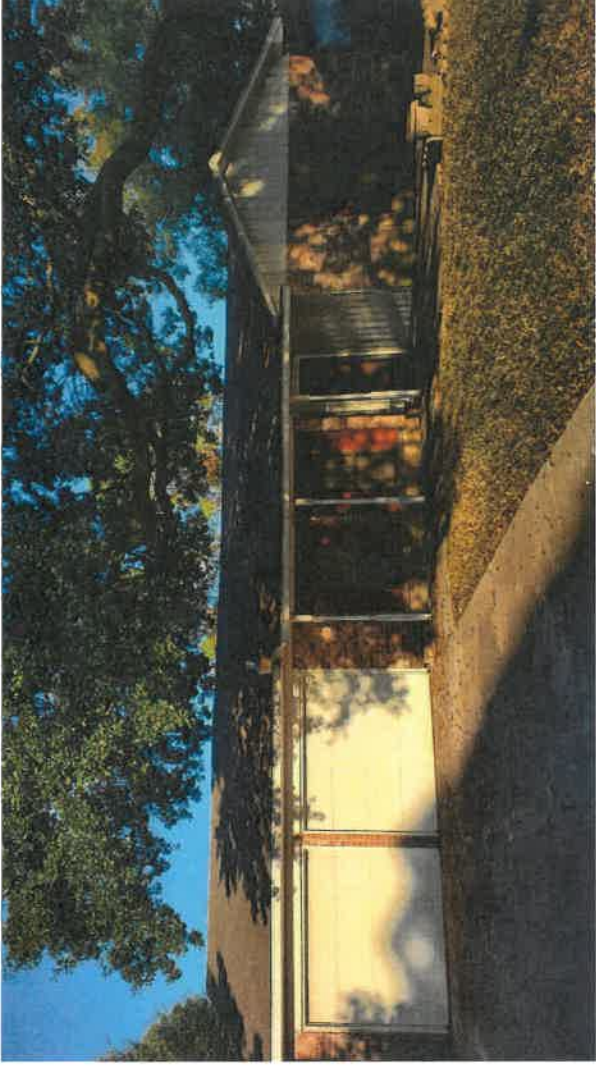

Photo One

Photo One Caption **Front of Home 11-18-2020**

Clear Photo One



Photo Two

Photo Two Caption **Back of Home 11-18-2020**

Clear Photo Two