

SCALE: 1" = 20'

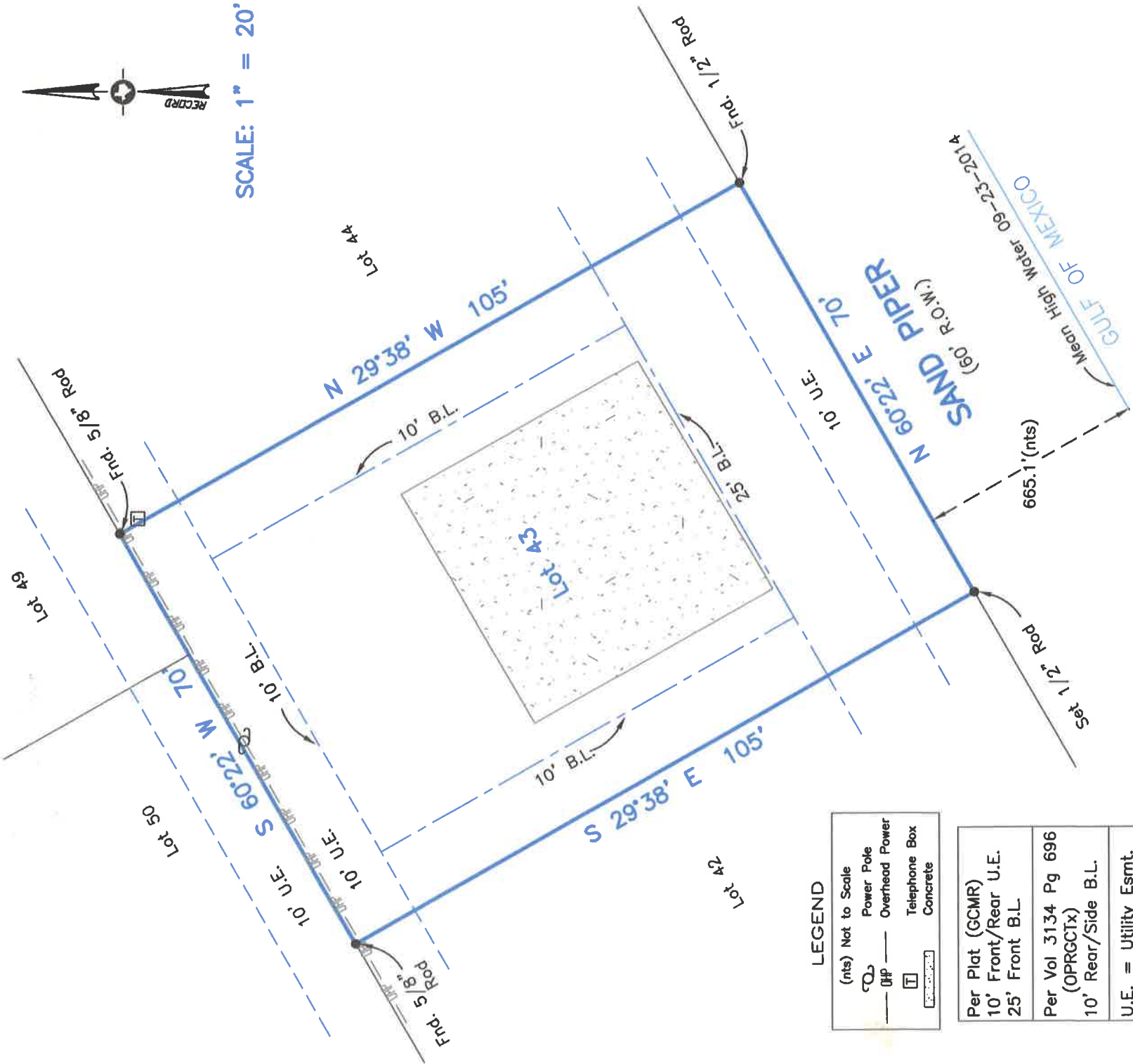

LEGEND

(nts) Not to Scale
Power Pole
Overhead Power
Telephone Box
Concrete

Per Plat (GCMR)
10' Front/Rear U.E.
25' Front B.L.
Per Vol 3134 Pg 696
(OPRGCTx)
10' Rear/Side B.L.
U.E. = Utility Esmt.
B.L. = Building Line

Survey of Lot Forty-Three (43) of **AMENDED PLAT OF DRIFTWOOD ADDITION**, a subdivision in Galveston County, Texas, according to the map or plat thereof recorded in Volume 15, Page 157, of the Map Records of Galveston County, Texas.

I hereby certify that on the below date, the herein described property, together with improvements located thereon, was surveyed on the ground and under my direction, and that this map, together with dimensions as shown hereon, accurately represents the facts as found on the ground this date.

S. Bouse

Sidney Bouse
Registered Professional
Land Surveyor No. 5287



SURVEY DATE December 22, 2014
FILE No. 3075-0000-0043-000
DRAFTING ms
JOB No. 14-1013



COASTAL SURVEYING OF TEXAS, INC.
P.O. BOX 2742 (mailing) ph (409) 684-6400
CRYSTAL BEACH, TX 77650 fx (409) 684-6112
975 LAZY LANE WEST, CRYSTAL BEACH
Firm Registration Certificate No. 10026601
SURVEYGALVESTON.COM

NOTES:

- 1) Bearings based on Monumentation of SE corner of Lot 51 & NW corner of Lot 35.
- 2) This property does lie within the 100 Year Flood Plain as established by the Federal Emergency Management Agency.
- 3) This property is subject to any restrictions of record and may be subject to setbacks from power lines as established by OSHA (call your power company).

Title Company: South Land Title
GF No. CB1431139

Borrower: Frank B. Still and Patricia C. Still