

NOTES

1. Plot Scale 1" = 40'
2. The bearings for this survey are based on the recorded plat as shown on this survey.
3. Records indicated by recorded plat unless otherwise noted.
4. This plot of survey has been performed with reference upon the examination and abstracting performed by Old Republic Title Company, under 67-Mon-10078 with an effective date of 11/09/04 with Survey Cap. This survey has not abstracted on the subject property.
5. The professional service reflected on this plat of survey is provided in connection with the transaction contemplated by the title search referenced and dated above. It is not to be used for any other purpose. This original work is protected under copyright laws, Title 17 United States Code Sections 107 and 108. All reproductions will be prosecuted to the fullest extent of the law. The survey is being provided solely for the use of the recipient named below and no license has been created, expressed or implied, to copy the survey except as is necessary in conjunction with the original transaction which shall take place within sixty (60) days from the date shown hereon.
6. Property subject to the restrictions recorded in Cabinet P, Sheet 1-MRACIT and under CF 2000-00000, RFRACIT.
7. Property subject to a utility easement recorded under CF 2000-007422, RFRACIT.
8. Property subject to an easement 10' wide from a plat 205' above the ground upward located adjacent to all easements shown thereon recorded in Cab-P, Sheet 1-MRACIT.
9. Property subject to 1750' sanitary control easement around each water well location recorded under CF 2000-000346, RFRACIT.

CONNIE LANE

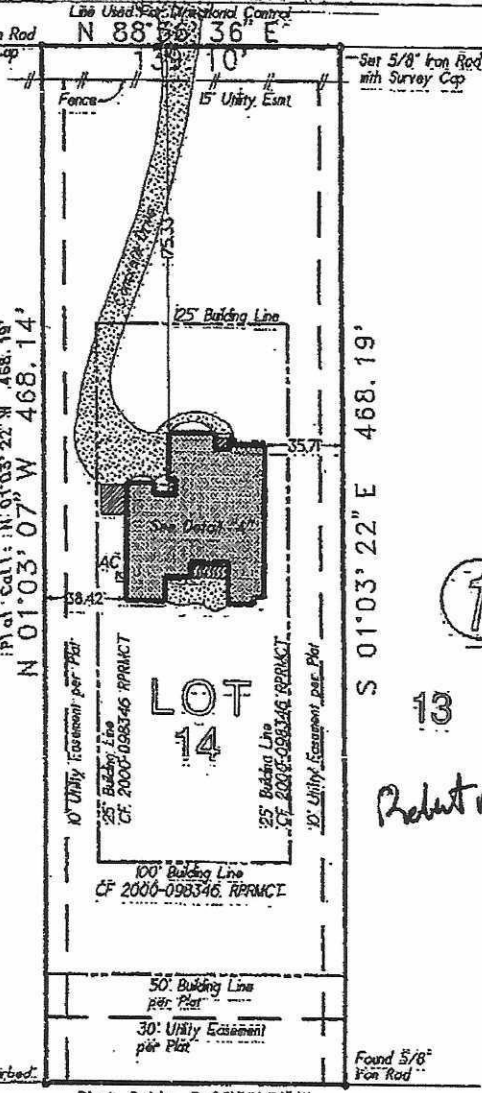
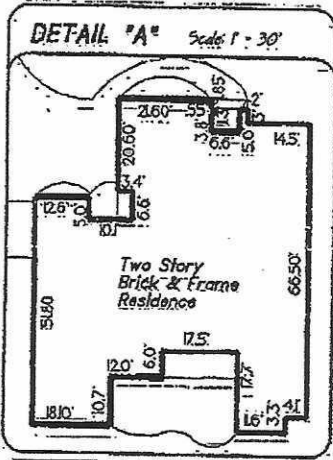

Lot 14, Block 1, GRAND LAKE ESTATES, Section Six (6), a subdivision in Montgomery County, Texas, according to the map or plat thereof recorded in Cabinet P, Sheet 1, of the Map Records of Montgomery County, Texas.

Purchaser: Robert M. Wells and Bobbi Jo Wells
 15635 Connie Lane
 Montgomery, Texas 77356

Plat: November 04, 2004 (JP)
 Date: February 3, 2004 (TC)
 Job No.: 2004-031

GF No.: 0410078



In Old Republic Title Company and Waterfield Financial Corporation

We, Glezman Surveying, Inc., acting by and through Michael Glezman, a Registered Professional Land Surveyor in the State of Texas, hereby certify that this survey and professional service substantially conforms to the Texas Society of Professional Surveyors Standards and Specifications for a Category 1A, Condition II Survey.

© 2004 All Rights Reserved
 Surveying Southeast Texas since 1907
GLEZMAN SURVEYING, INC.
 1436 Old River Road
 Montgomery, Texas 77356
 Office: (936) 582-6340 www.glezmansurveying.com



Robert M. Wells
 Bobbi Jo Wells