



3707 Sun Valley Drive

Being Lot Thirteen (13), in Block Twenty-One (21), of Woodside, Section Three, a subdivision in Harris County, Texas, according to the Map or Plat thereof, recorded in Volume 51, Page 3 of the Map Records of Harris County, Texas.



LEGEND

- 1/2" ROD FOUND
- ⊗ 1/2" ROD SET
- 1" PIPE FOUND
- ⊗ "X" FOUND/SET
- ⊗ 5/8" ROD FOUND
- ⊕ POINT FOR CORNER
- ⊕ FENCE POST FOR CORNER
- CONTROLLING MONUMENT
- CM CURB
- AIR
- AC CONDITIONER
- POOL
- PE EQUIPMENT
- TE PAD
- COLUMN
- POWER POLE
- ▲ UNDERGROUND ELECTRIC
- △ OVERHEAD ELECTRIC
- OHP— OVERHEAD ELECTRIC POWER
- OES— OVERHEAD ELECTRIC SERVICE
- CHAIN LINK
- WOOD FENCE 0.5' WIDE TYPICAL
- |— IRON FENCE
- X— BARBED WIRE
- DOUBLE SIDED WOOD FENCE
- //— EDGE OF ASPHALT
- ▲— EDGE OF GRAVEL
- ▒ CONCRETE
- ▒ COVERED AREA

LOT 15

LOT 10

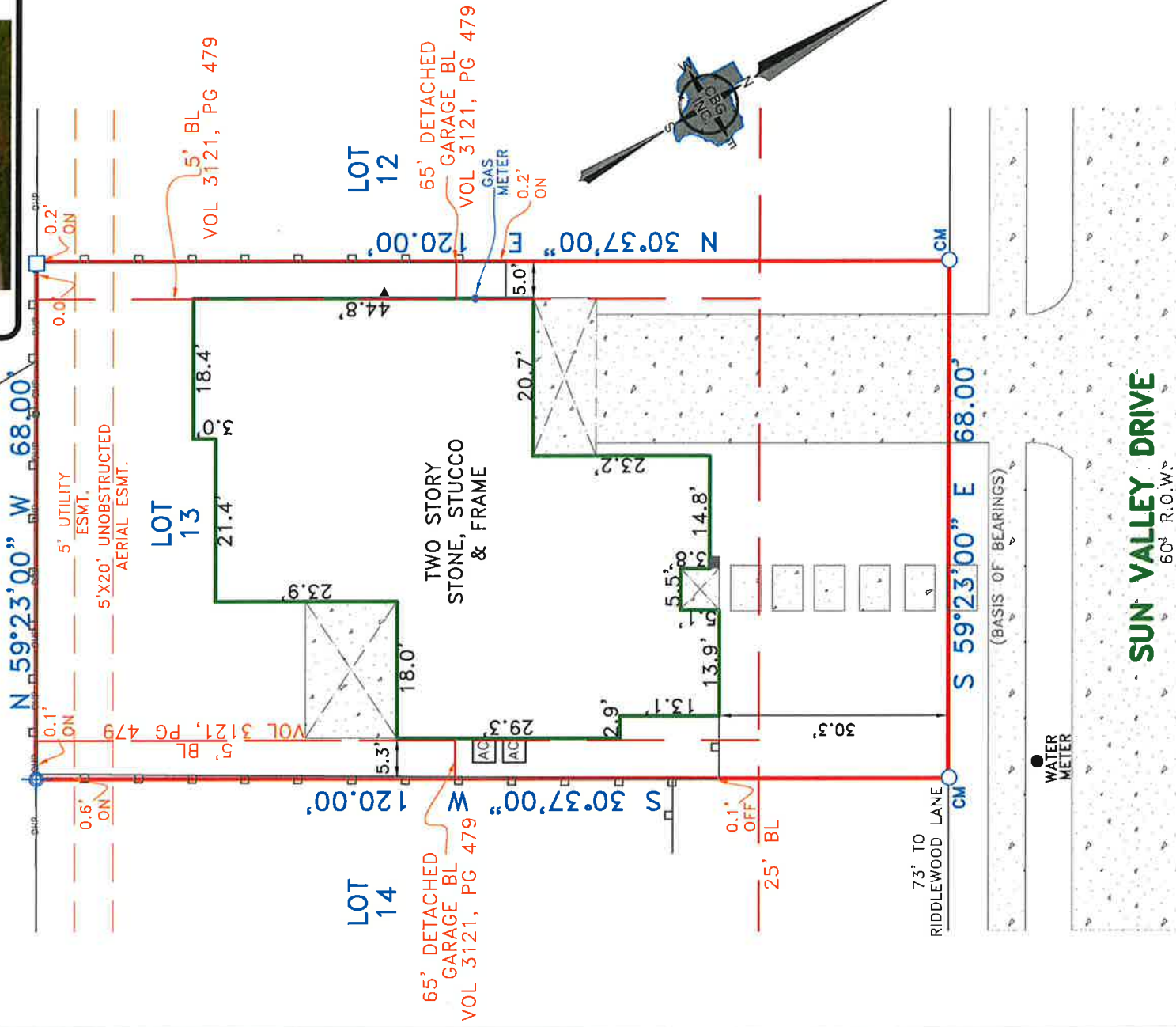

EXCEPTIONS:

NOTE: PROPERTY SUBJECT TO TERMS, CONDITIONS, AND EASEMENTS CONTAINED IN INSTRUMENTS RECORDED IN VOLUME 51, PAGE 3 VOLUME 3121, PAGE 479

NOTES:

NOTE: BEARINGS, EASEMENTS AND BUILDING LINES ARE BY RECORDED PLAT UNLESS OTHERWISE NOTED.
FLOOD NOTE: According to the F.I.R.M. No. 48201C0870L, this property does lie in Zone X(500year) and DOES NOT lie within the 100 year flood zone.

This survey is made in conjunction with the information provided by Old Republic Title Company. Use of this survey by any other parties and/or for other purposes shall be at user's own risk and any loss resulting from other use shall not be the responsibility of the undersigned. This is to certify that I have on this date made a careful and accurate survey on the ground of the subject property. The plat hereon is a correct and accurate representation of the property lines and dimensions as indicated; location and type of buildings are as shown; and EXCEPT AS SHOWN, there are no visible and apparent encroachments or protrusions on the ground.

Drawn By: JAL/IEB

Scale: 1" = 20'

Date: 9-28-18

GF No.: 18006575

Job No. 1820825

Date:

Accepted by: Purchaser

Purchaser



321 Century Plaza Dr., Ste. 105
Houston, TX 77073
P 281.443.9288
F 281.443.9224
Firm No. 10194280
www.cbgtctx.com

