

U.S. DEPARTMENT OF HOMELAND SECURITY  
 FEDERAL EMERGENCY MANAGEMENT AGENCY  
 National Flood Insurance Program

**ELEVATION CERTIFICATE**

IMPORTANT: FOLLOW THE INSTRUCTIONS ON PAGES 8-15

OMB Control Number: 1660-0008  
 Expiration: 11/30/2018

Copy all pages of this Elevation Certificate and all attachments for (1) community official, (2) insurance agent/company, and (3) building owner.

SECTION A - PROPERTY INFORMATION				FOR INSURANCE COMPANY USE	
A1. Building Owner's Name TLS Job# 17-0160      GCAD Long Acct No: 3505-0373-0006-002			Policy Number:		
A2. Building Street Address (including Apt., Unit, Suite, and/or Bldg. No.) or P.O. Route and Box No. 1307 Church St			Company NAIC Number:		
City Galveston		State TX	Zip Code 77550		
A3. Property Description (Lot and Block Numbers, Tax Parcel Number, Legal Description, etc.) LOT 6 (6-2) BLK 373, Parcel ID 103024					
A4. Building Use (e.g., Residential, Non-Residential, Addition, Accessory, etc.) RESIDENTIAL					
A5. Latitude/Longitude: Lat. 29°18'23.2"    Long. 94°46'55.6"    Horizontal Datum: <input type="radio"/> NAD 1927 <input checked="" type="radio"/> NAD 1983					
A6. Attach at least 2 photographs of the building if the Certificate is being used to obtain flood insurance.					
A7. Building Diagram Number      FIVE (5)					
A8. For a building with a crawlspace or enclosure(s):			A9. For a building with an attached garage:		
a) Square footage of crawlspace or enclosure(s)      NA      sq ft		a) Square footage of attached garage      NA      sq ft			
b) Number of permanent flood openings in the crawlspace or enclosure(s) within 1.0 foot above adjacent grade      NA		b) Number of permanent flood openings in the attached garage within 1.0 foot above adjacent grade      NA			
c) Total net area of flood openings in A8.b      NA      sq in		c) Total net area of flood openings in A9.b      NA      sq in			
d) Engineered flood openings? <input type="radio"/> Yes <input checked="" type="radio"/> No		d) Engineered flood openings? <input type="radio"/> Yes <input checked="" type="radio"/> No			
SECTION B - FLOOD INSURANCE RATE MAP (FIRM) INFORMATION					
B1. NFIP Community Name & Community Number Galveston, City of - 485469			B2. County Name GALVESTON		B3. State TEXAS
B4. Map/Panel Number 485469 0026	B5. Suffix E	B6. FIRM Index Date Dec 6, 2002	B7. FIRM Panel Effective/ Revised Date Dec 6, 2002	B8. Flood Zone(s) AE	B9. Base Flood Elevation(s) (Zone AO, use base flood depth) 11'
B10. Indicate the source of the Base Flood Elevation (BFE) data or base flood depth entered in Item B9: <input type="radio"/> FIS Profile <input checked="" type="radio"/> FIRM <input type="radio"/> Community Determined <input type="radio"/> Other/Source: _____					
B11. Indicate elevation datum used for BFE in Item B9: <input type="radio"/> NGVD 1929 <input checked="" type="radio"/> NAVD 1988 <input type="radio"/> Other/Source: _____					
B12. Is the building located in a Coastal Barrier Resources System (CBRS) area or Otherwise Protected Area (OPA)? <input type="radio"/> Yes <input checked="" type="radio"/> No Designation Date: <input type="radio"/> CBRS <input type="radio"/> OPA					
SECTION C - BUILDING ELEVATION INFORMATION (SURVEY REQUIRED)					
C1. Building elevations are based on: <input type="radio"/> Construction Drawings* <input type="radio"/> Building Under Construction* <input checked="" type="radio"/> Finished Construction * A new Elevation Certificate will be required when construction of the building is complete.					
C2. Elevations: Zones A1-A30, AE, AH, A (with BFE), VE, V1-V30, V (with BFE), AR, AR/A, AR/AE, AR/A1-A30, AR/AH, AR/AO. Complete items C2.a-h below according to the building diagram specified in Item A7. In Puerto Rico only, enter meters. Benchmark Utilized: 63 (PID AW5707)      Vertical Datum: (NAVD 88)					
Indicate elevation datum used for the elevations in items a) through h) below. <input type="radio"/> NGVD 1929 <input checked="" type="radio"/> NAVD 1988 <input type="radio"/> Other/Source: _____					
Datum used for building elevations must be the same as that used for the BFE.				Check the measurement used.	
a) Top of bottom floor (including basement, crawlspace, or enclosure floor)	9	.	3	<input checked="" type="radio"/> feet	<input type="radio"/> meters
b) Top of the next higher floor	20	.	3	<input checked="" type="radio"/> feet	<input type="radio"/> meters
c) Bottom of the lowest horizontal structural member (V Zones only)	NA	.		<input checked="" type="radio"/> feet	<input type="radio"/> meters
d) Attached garage (top of slab)	NA	.		<input checked="" type="radio"/> feet	<input type="radio"/> meters
e) Lowest elevation of machinery or equipment servicing the building (Describe type of equipment and location in Comments)	9	.	0	<input checked="" type="radio"/> feet	<input type="radio"/> meters
f) Lowest adjacent (finished) grade next to building (LAG)	6	.	6	<input checked="" type="radio"/> feet	<input type="radio"/> meters
g) Highest adjacent (finished) grade next to building (HAG)	6	.	7	<input checked="" type="radio"/> feet	<input type="radio"/> meters
h) Lowest adjacent grade at lowest elevation of deck or stairs, including structural support	6	.	7	<input checked="" type="radio"/> feet	<input type="radio"/> meters
<input type="checkbox"/> Date: Oct 2, 2017      TLS Job# 17-0160					

ELEVATION CERTIFICATE, page 2

OMB Control Number: 1660-0006  
Expiration: 11/30/2016

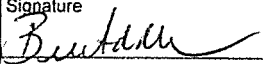
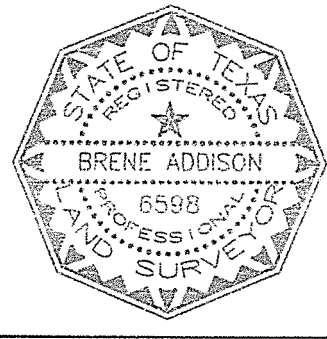
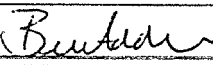
<b>IMPORTANT: In these spaces, copy the corresponding information from Section A.</b>		<b>FOR INSURANCE COMPANY USE</b>	
Building Street Address (including Apt., Unit, Suite, and/or Bldg No.) or P.O. Route and Box No. 1307 Church St		Policy Number:	
City Galveston	State TX	Zip Code 77550	Company NAIC Number:
<b>SECTION D - SURVEYOR, ENGINEER, OR ARCHITECT CERTIFICATION</b>			
This certification is to be signed and sealed by a land surveyor, engineer, or architect authorized by law to certify elevation information. I certify that the information on this Certificate represents my best efforts to interpret the data available. I understand that any false statement may be punishable by fine or imprisonment under 18 U.S. Code, Section 1001.			
<input type="checkbox"/> Check here if attachments.		Were latitude and longitude in Section A provided by a licensed land surveyor? <input checked="" type="checkbox"/> Yes <input type="checkbox"/> No	
Certifier's Name Brene Addison      brene@triconlandsurveying.com		License Number 6598	
Title Registered Professional Land Surveyor		Company Name Tricon Land Surveying, LLC	
Address 2011 59th Street (6341 Stewart Rd. #251)		City Galveston	State TX
		Zip Code 77650	
Signature 		Date Oct 2, 2017	Telephone (409) 497-2772
			
Copy all pages of this Elevation Certificate for (1) community official, (2) insurance agent/company, and (3) building owner.			
Comments (including type of equipment and location, per C2(e), if applicable)			
C2e: REFERS TO THE TOP OF A WOODEN WATER HEATER PLATFORM LOCATED EXTERIOR SOUTH SIDE OF HOUSE.			
Signature 		TLS Job# 17-0160    Date    Oct 2, 2017	
<b>SECTION E - BUILDING ELEVATION INFORMATION (SURVEY NOT REQUIRED) FOR ZONE AO AND ZONE A (WITHOUT BFE)</b>			
For Zones AO and A (without BFE), complete Items E1-E5. If the Certificate is intended to support a LOMA or LOMR-F request, complete Sections A, B, and C. For Items E1-E4, use natural grade, if available. Check the measurement used. In Puerto Rico only, enter meters.			
E1. Provide elevation information for the following and check the appropriate boxes to show whether the elevation is above or below the highest adjacent grade (HAG) and the lowest adjacent grade (LAG).			
a) Top of bottom floor (including basement, crawlspace, or enclosure) is _____ - _____ <input type="radio"/> feet <input type="radio"/> meters <input type="checkbox"/> above or <input type="checkbox"/> below the HAG.			
b) Top of bottom floor (including basement, crawlspace, or enclosure) is _____ - _____ <input type="radio"/> feet <input type="radio"/> meters <input type="checkbox"/> above or <input type="checkbox"/> below the LAG.			
E2. For Building Diagrams 6-9 with permanent flood openings provided in Section A Items 8 and/or 9 (see page 8 of Instructions), the next higher floor (elevation C2.b in the diagrams) of the building is _____ - _____ <input type="radio"/> feet <input type="radio"/> meters <input type="checkbox"/> above or <input type="checkbox"/> below the HAG.			
E3. Attached garage (top of slab) is _____ - _____ <input type="radio"/> feet <input type="radio"/> meters <input type="checkbox"/> above or <input type="checkbox"/> below the HAG.			
E4. Top of platform of machinery and /or equipment servicing the building is _____ - _____ <input type="radio"/> feet <input type="radio"/> meters <input type="checkbox"/> above or <input type="checkbox"/> below the HAG.			
E5. Zone AO only: If no flood depth number is available, is the top of the bottom floor elevated in accordance with the community's floodplain management ordinance? <input type="checkbox"/> Yes <input type="checkbox"/> No <input type="checkbox"/> Unknown. The local official must certify this information in Section G.			
<b>SECTION F - PROPERTY OWNER (OR OWNER'S REPRESENTATIVE) CERTIFICATION</b>			
The property owner or owner's authorized representative who completes Sections A, B, and E for Zone A (without a FEMA-issued or community-issued BFE) or Zone AO must sign here. The statements in Sections A, B, and E are correct to the best of my knowledge.			
Property Owner or Owner's Authorized Representative's Name			
Address	City	State	ZIP Code
Signature	Date	Telephone	
Comments			
<input type="checkbox"/> Check here if attachments.			

### BUILDING PHOTOGRAPHS

ELEVATION CERTIFICATE, page 4

See instructions for Item A6.

OMB Control Number: 1660-0038  
Expiration: 11/30/2018

<b>IMPORTANT: In these spaces, copy the corresponding information from Section A.</b>			<b>FOR INSURANCE COMPANY USE</b>
Building Street Address (including Apt., Unit, Suite, and/or Bldg. No.) or P.O. Route and Box No. 1307 Church St			Policy Number:
City Galveston	State TX	Zip Code 77550	Company NAIC Number:

If using the Elevation Certificate to obtain NFIP flood insurance, affix at least 2 building photographs below according to the instructions for Item A6. Identify all photographs with date taken; "Front view" and "Rear view"; and, if required, "Right Side View" and "Left Side View." When applicable, photographs must show the foundation with representative examples of the flood openings or vents, as indicated in Section A8. If submitting more photographs than will fit on this page, use the Continuation Page.

Picture Taken: Sep 29, 2017 FRONT VIEW

2017-09-29 2:30 PM



Picture Taken: Sep 29, 2017 REAR VIEW

2017-09-29 2:31 PM



<b>IMPORTANT: In these spaces, copy the corresponding information from Section A.</b>			<b>FOR INSURANCE COMPANY USE</b>
Building Street Address (including Apt., Unit, Suite, and/or Bldg. No.) or P.O. Route and Box No. 1307 Church St			Policy Number:
City Galveston	State TX	Zip Code 77550	Company NAIC Number:

If submitting more photographs than will fit on the preceding page, affix the additional photographs below. Identify all photographs with: date taken; "Front View" and "Rear View" and, if required, "Right Side View" and "Left Side View." When applicable, photographs must show the foundation with representative examples of the flood openings or vents, as indicated in Section A8.

Picture Taken: Sep 29, 2017 WEST SIDE VIEW



Picture Taken: Sep 29, 2017 EAST SIDE VIEW

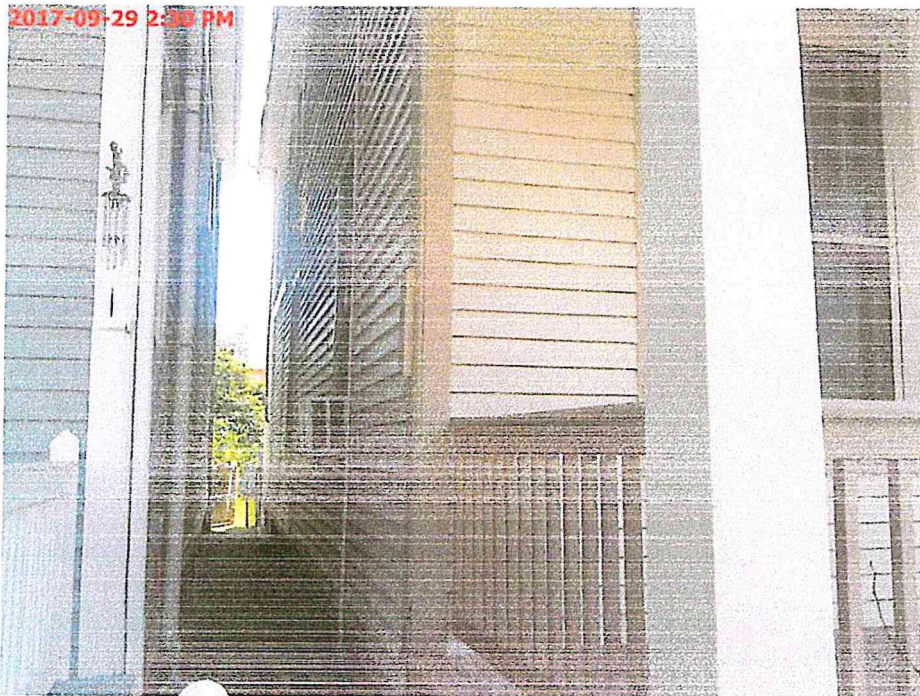

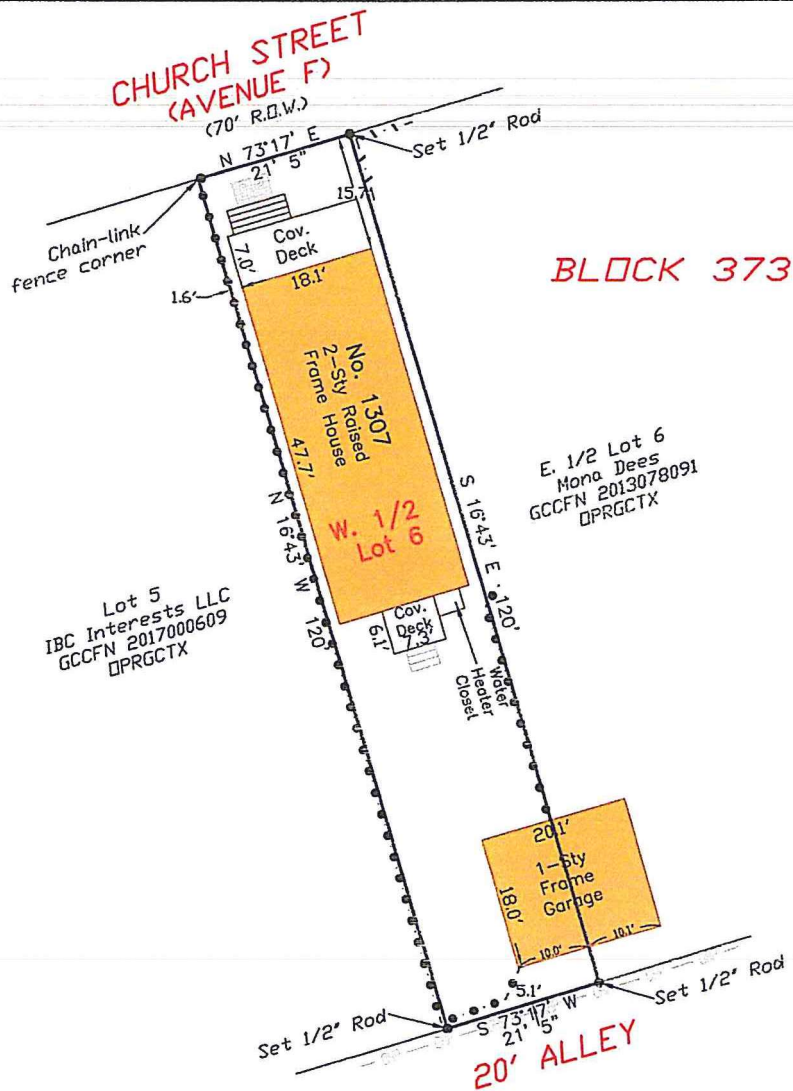

SCALE: 1" = 20'

Survey of the West One-Half (1/2) of Lot Six (6), in Block Three Hundred Seventy-Three (373), in the City and County of Galveston, Texas.

I hereby certify that on the below date, the herein described property, together with improvements located thereon, was surveyed on the ground and under my direction, and that this map, together with dimensions as shown hereon, accurately represents the facts as found on the ground this date.

*Berbling*  
 Brene Addison  
 Registered Professional  
 Land Surveyor No. 6598



- NOTES:**
- 1) This property is subject to the zoning ordinances of the City of Galveston.
  - 2) This property does lie within the 100 Year Flood Plain as established by the Federal Emergency Management Agency.
  - 3) This property is subject to any restrictions of record and may be subject to setbacks from power lines as established by DSHA (call your power company).
  - 4) Bearings are based on the monumentation of 13th Street.

Stewart Title File No. 17167038776  
 Subject to: 10c) Boundary Line Agreement Vol 746, Pg. 12, Vol. 790, Pg. 172. 10d) Passageway easement Vol 790, Pg. 172.  
 Borrower: Gerald Peyton Berbling Jr. and Kristin Berbling

**Legend:**

	Overhead Power
	Chain Link Fence
	Wood Fence
	Concrete
	Brick Pavers

**TRICON LAND SURVEYING, LLC**  
 Mailing: 6341 Stewart Rd. #251  
 Physical: 2011 59th Street  
 Galveston, TX 77551  
 409-497-2772  
 TriconLandSurveying.com  
 I.B.P.L.S. Firm No. 10194309

Drafting: ba Survey Date: September 29, 2017  
 Surveyed for: Stewart Title