

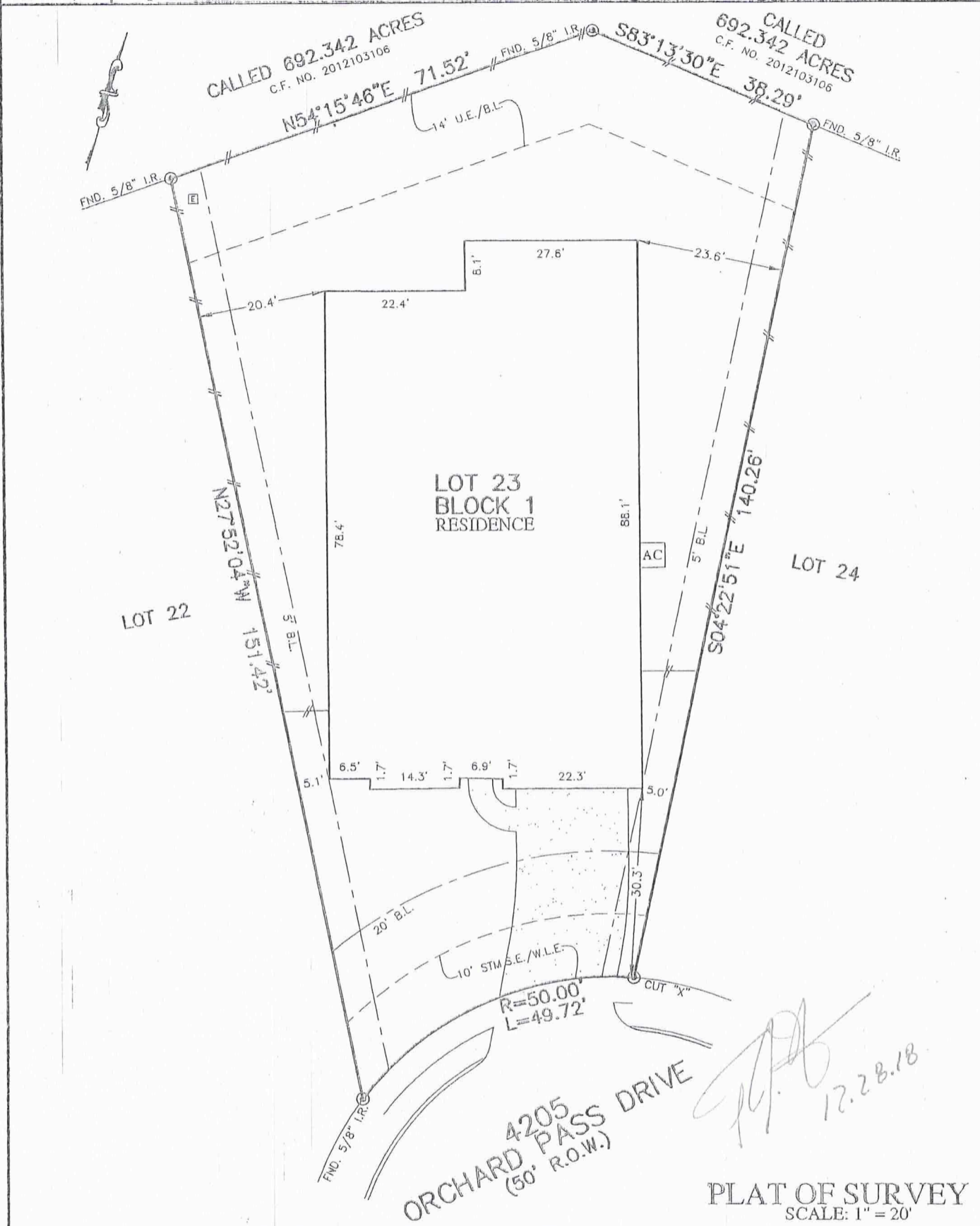

| | | | | | |
|--------------------|-----------------------------|---------------------------------|------------------------|----------------------|---------------------------|
| FLATWORK | B.L. BUILDING LINE | U.E. UTILITY EASEMENT | A.E. AERIAL EASEMENT | ⊕ LIGHT POLE | ⊗ MANHOLE |
| PROPERTY LINE | G.B.L. GARAGE BUILDING LINE | W.L.E. WATER LINE EASEMENT | D.E. DRAINAGE EASEMENT | ⊞ ELECTRIC BOX | ⊞ GRATE DRAIN |
| BUILDING LINE | (B.G.) BUILDER GUIDELINES | S.S.E. SANITARY SEWER EASEMENT | E.E. ELECTRIC EASEMENT | ⊞ FIBER OPTIC | ⊞ PAD MOUNTED TRANSFORMER |
| EASEMENT | F.F. FINISHED FLOOR | STM.S.E. STORM SEWER EASEMENT | ⊞ WATER VALVE | ⊞ TELEPHONE PEDESTAL | |
| WOODEN FENCE | EXT. EXTENDED | P.A.E. PRIVATE ACCESS EASEMENT | ⊞ FIRE HYDRANT | ⊞ GAS METER | |
| WROUGHT IRON FENCE | R.O.W. RIGHT-OF-WAY | P.U.E. PRIVATE UTILITY EASEMENT | ⊞ PROPERTY CORNER | ⊞ CABLE PEDESTAL | |
| CHAIN LINK FENCE | T.O.F. TOP OF FORM | PVT. PRIVATE | ⊞ I.R. IRON ROD | ⊞ WATER METER | ⊞ MANHOLE & INLET |
| OVERHEAD ELECTRIC | ELEV. ELEVATION | FND. FOUND | I.P. IRON PIPE | ⊞ GUY ANCHOR | ⊞ INLET |



NOTES:
 1. ALL BEARINGS SHOWN HEREON ARE BASED ON THE RECORDED PLAT.
 2. ALLPOINTS LAND SURVEY, INC. IS NOT LIABLE FOR ANY DAMAGES DUE TO INFORMATION NOT PROVIDED TO SURVEYOR OR BUILDER PLACING ANY IMPROVEMENTS WITHIN A BUILDING LINE OR EASEMENT.
 3. SUBJECT TO APPLICABLE RESTRICTIVE COVENANTS LISTED IN ITEM 10-A, SCHEDULE "B" OF TITLE COMMITMENT ISSUED BY FIRST AMERICAN TITLE INSURANCE Co. UNDER G.F. No. 110-18000626-TBI.
 4. AGREEMENT FOR UNDERGROUND ELECTRIC SERVICE PER C.F. No. 2018017408.

FOR: MARK MAJCHER &
 AMY MAJCHER
 ADDRESS: 4205 ORCHARD PASS DRIVE
 ALLPOINTS JOB#: TB157183 BY: JKM
 G.F.: 110-18000626-TBI
 JOB:

LOT 23, BLOCK 1,
 WOODSON'S RESERVE, SECTION 7,
 CAB. Z, SHT. 4984, MAP RECORDS
 MONTGOMERY COUNTY, TEXAS

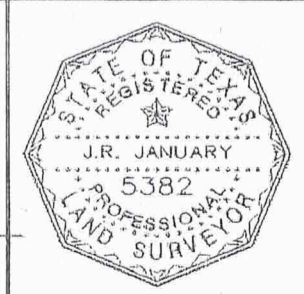

FLOOD ZONE: X SHADED
 COMMUNITY PANEL:
 48839C0725G
 EFFECTIVE DATE: 8/18/2014
 LOMR: 15-06-0015P DATE: 11-25-14

I HEREBY CERTIFY THAT THIS PLAT REPRESENTS THE RESULTS OF A SURVEY MADE ON THE GROUND, ON THE 10TH DAY OF DECEMBER, 2018.
J.R. January