

ATTN: ~~Dennis~~ or Jerry Cyrena

**Clay & Leyendecker, Inc.**

Consulting Engineers & Surveyors

1350 Ave. D / Katy, Texas 77493 / (281) 391-0173

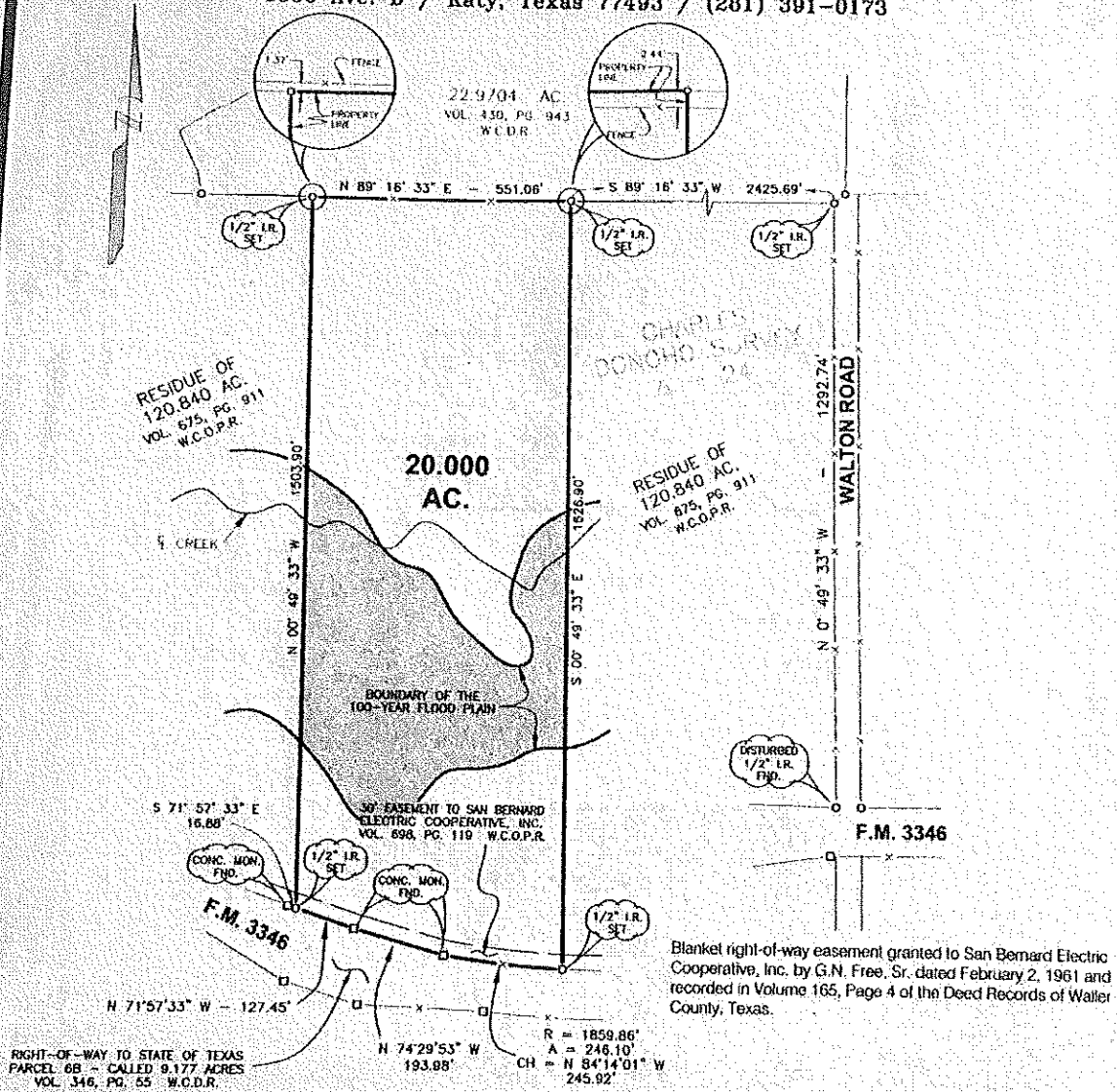

**PLAT OF SURVEY**

**BEING A 20,000 ACRE TRACT OF LAND OUT OF A 120,840 ACRE TRACT OUT OF A 605,863 ACRE TRACT RECORDED IN VOLUME 675, PAGE 911, OFFICIAL RECORDS, LOCATED IN THE CHARLES DONOHO SURVEY, ABSTRACT NO. 24 AND THE JUSTO LIENDO LEAGUE, ABSTRACT NO. 40, WALLER COUNTY, TEXAS.**

The shaded area of this property is in the 100 year Flood Plain, according to the Fort Bend County, Texas Flood Plain Map Community Panel No. 480640 0070 B dated December 18, 1986.

This survey relies on record data furnished by Stewart Title Company, Hempstead, Texas 77445 dated September 24, 2001, G.F. No. 01906729.

Note: All bearings recited hereon are based on the West right-of-way line of Walton Road running North 00° 49' 33" West.

The Undersigned does certify that the above is an accurate Plat of Survey, made on the ground, of the property legally described hereon in November, 2001 and is correct, and that there are no discrepancies, conflicts, encroachments, or easements apparent on the ground except as shown hereon.

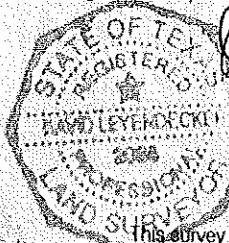

*David Leyendecker*  
 For Clay & Leyendecker, Inc  
 David Leyendecker, R.P.L.S.  
 Texas Registration No. 2085

Scale: 1" = 300'  
 Date: 11-21-01  
 Dwn. By: D.J.  
 File No.: 01-11-213A

\* REVISED: 12-6-01

NOTE: This survey consists of a separate plat and a legal description.