

GF NO. 000475174 CHICAGO TITLE
 ADDRESS: 28218 SLATESTONE LANE
 SPRING, TEXAS 77386
 BORROWER: LAUREN L. MATLOCK

SCALE: 1" = 30'

LOT 25, BLOCK 1 SPRING TRAILS (SF-4), SECTION 10

ACCORDING TO THE MAP OR PLAT THEREOF RECORDED
 IN CABINET W, SHEET 4 OF THE MAP RECORDS
 OF MONTGOMERY COUNTY, TEXAS

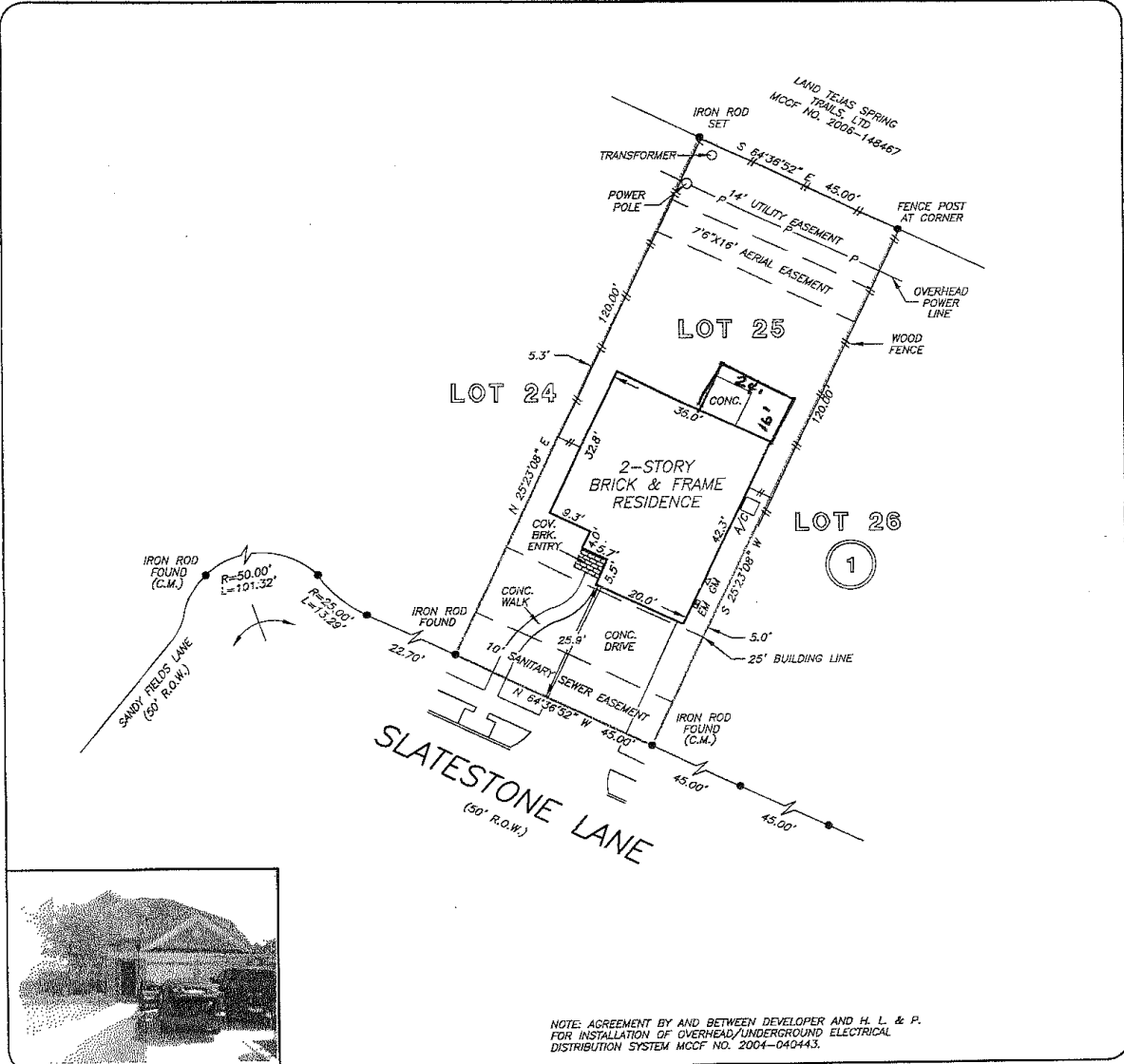

NOTE: AGREEMENT BY AND BETWEEN DEVELOPER AND H. L. & P.
 FOR INSTALLATION OF OVERHEAD/UNDERGROUND ELECTRICAL
 DISTRIBUTION SYSTEM MCOF NO. 2004-040443.

THIS PROPERTY DOES NOT LIE WITHIN THE
 100 YEAR FLOOD PLAIN AS PER FIRM
 PANEL NO. 48339C 0685 F
 MAP REVISION: 12-19-96
 ZONE X
 BASED ONLY ON VISUAL EXAMINATION OF MAPS.
 INACCURACIES OF FEMA MAPS PREVENT EXACT
 DETERMINATION WITHOUT DETAILED FIELD STUDY

A SUBSURFACE INVESTIGATION
 WAS BEYOND THE SCOPE OF THIS SURVEY

I HEREBY CERTIFY THAT THIS SURVEY WAS MADE
 ON THE GROUND, THAT THIS PLAT CORRECTLY
 REPRESENTS THE FACTS FOUND AT THE
 TIME OF SURVEY AND THAT THERE ARE NO
 ENCROACHMENTS APPARENT ON THE GROUND,
 EXCEPT AS SHOWN HEREON. THIS SURVEY IS
 CERTIFIED FOR THIS TRANSACTION ONLY AND
 ABSTRACTING PROVIDED IN THE ABOVE
 REFERENCED TITLE COMMITMENT WAS RELIED
 UPON IN PREPARATION OF THIS SURVEY.

ALLEN D. HUGHES
 PROFESSIONAL LAND SURVEYOR
 NO. 3891
 JOB NO. 09-1009B
 AUGUST 05, 2008

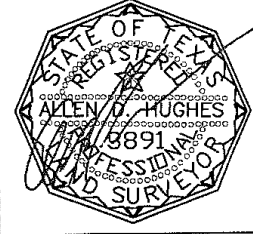

RECORD BEARING: CABINET W, SHEET 4 M.C.M.R.

DRAWN BY: OV

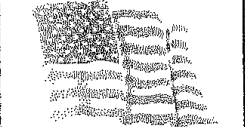

LESLIE HITT
 281-364-1588

Chicago Title
 Insurance Company

DEBBIE POWERS
 281-364-8110



PRECISION SURVEYORS, INC.

1-800-LANDSURVEY 281-496-1586
 1-800-526-3787 FAX 281-496-1867
 14925 MEMORIAL DRIVE SUITE 8100 HOUSTON, TEXAS 77079