

MILLS CIRCLE

(50' R.O.W.)

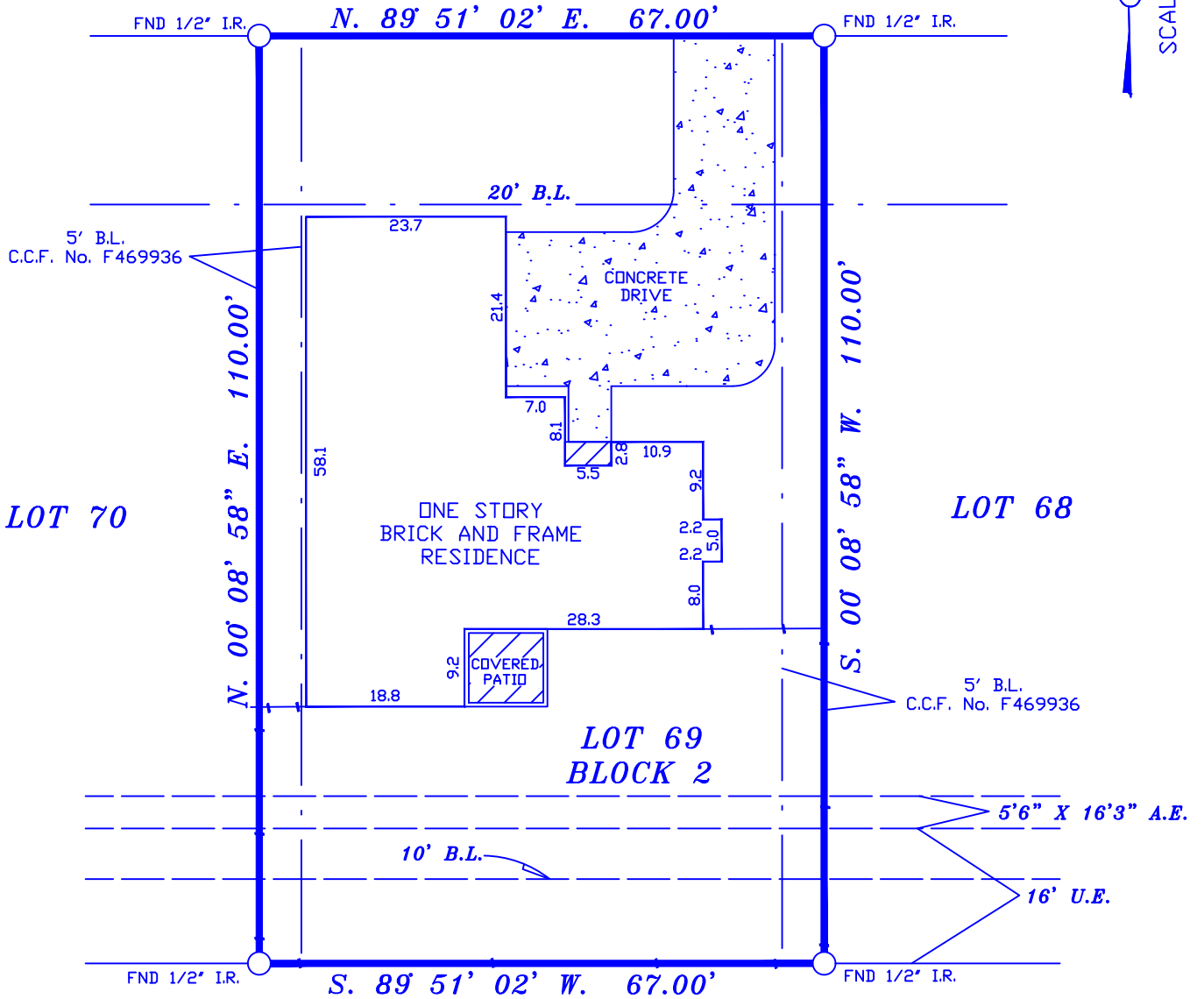

MILLS ROAD
(VARIED WIDTH)

NOTES:

1. RESTRICTIVE COVENANTS BY VOL. 259 PG. 55 M.R.H.C.
2. BUILDING RESTRICTIONS BY THE RECORDED PLAT AND IN C.C.F. No. F469936.
3. H.L.&P. AGREEMENT BY C.C.F No. F597698.

| | | | | | |
|-----------------------------|--------------|---------------------------------------|------------------------------|-------------------------|-------------------------|
| LOT: 69 | | BLOCK: 2 | | SUBDIVISION: MILLS WALK | |
| COUNTY: HARRIS | STATE: TEXAS | RECORDATION: VOL. 259 PG. 55 M.R.H.C. | | JOB NO. 5011 B | |
| PURCHASER: TAMISH HONEYCUTT | | | MORTGAGE CO. | | FIELD WORK 12-9-17 JZ |
| ADDRESS: 10607 MILLS CIRCLE | | | TITLE CO. FRONTIER TITLE CO. | | DRAFTING 12-11-17 JZ |
| | | | | | FINAL CHECK 12-11-17 SR |
| | | | | | KEY: 77070 |

**COPPERFIELD
SURVEYING CO.**

12436 FM. 1960 #128
HOUSTON TEXAS 77065
PHONE 832-217-7903
COPPERFIELD_SURVEYING@HOTMAIL.COM

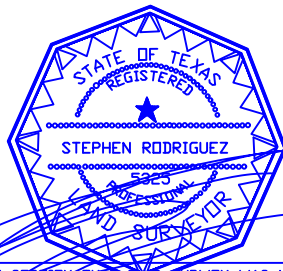

12-11-17

I DO HEREBY CERTIFY THAT THIS SURVEY WAS MADE ON THE GROUND UNDER MY SUPERVISION AND THAT IT CORRECTLY REPRESENTS THE FACTS FOUND AT THE TIME OF THE SURVEY. THERE ARE NO ENCRACHMENTS APPARENT EXCEPT AS SHOWN.

STEPHEN RODRIGUEZ R.P.L.S. No. 5325

THE SURVEYOR HAS NOT ABSTRACTED SUBJECT PROPERTY. THIS SURVEY IS BASED ON TITLE COMMITMENT LISTED BELOW AND PLAT OF RECORD SHOWN.

GF. No. 1735780

SUBJECT PROPERTY IS NOT LOCATED IN A FEDERAL INSURANCE ADMINISTRATION DESIGNATED FLOOD HAZARD AREA "X"
AS PER MAP 480296
PANEL 655 M DATED 06-09-14

THE FLOOD INFORMATION IS FROM A F.E.M.A. MAP. WE ARE NOT RESPONSIBLE FOR ITS ACCURACY.