

Scale: 1" = 20.0'

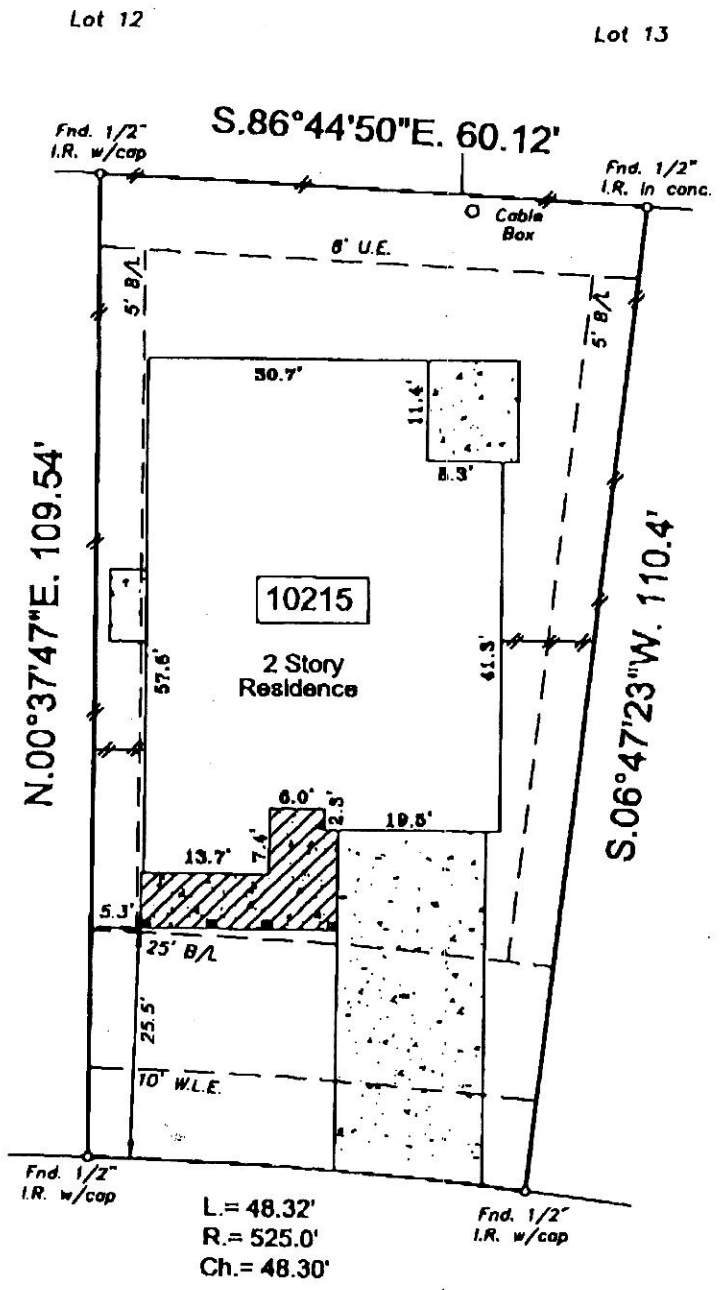

Arbor Mill Lane
(50.0' R.O.W.)

Alan W. McGarrigle

In accordance with FEMA Community Panel # 48157C0270 J revised January 3, 1997 the above subdivision lies in Zone X shaded. Surveyor not liable for any flooding that may ever occur on this property.

- Notes:
- Bearings based on recorded plat
 - Surveyor did not abstract property
 - H.L. & P. agreement CFN 2000042571, C.C.O.R.F.B.C.
 - Property subject to all deed restrictions and restrictive covenants recorded or unrecorded including those stated in Schedule B Title Report
 - ~~---~~ indicates wood fence



I hereby state that this survey was made on the ground under my supervision on November 25, 2002 and that this plat represents the circumstances at the time of the survey.

Andrew C. Sherman 12-2-02
Andrew C. Sherman, R.P.L.S. No. 5327 Date

Inherent inaccuracies of FEMA or flood control maps preclude a surveyor from certifying to accuracies of locations based on such maps.

LOT: 6	BLOCK: 1	SUBDIVISION: Sienna Steep Bank Village	SECTION: 7-A
RECORDATION: Slide #1935 / A & B of the Plat Records		COUNTY: Fort Bend	STATE: Texas
ADDRESS: 10215 Arbor Mill Lane		CITY: Missouri City	LENDER: Southwest Financial Services
PURCHASER: Alan W. McGarrigle		TITLE COMPANY: Lawyers Title	Q.F. #: 02570444



SOUTHWEST SURVEYING CO.
11847 MEADOW TRAIL LANE
MEADOWS PLACE, TEXAS 77477
(281) 566-3960 FAX (281) 564-3062

DRAWN BY: tgs
DRAWING NO.: 12010201