

Survey

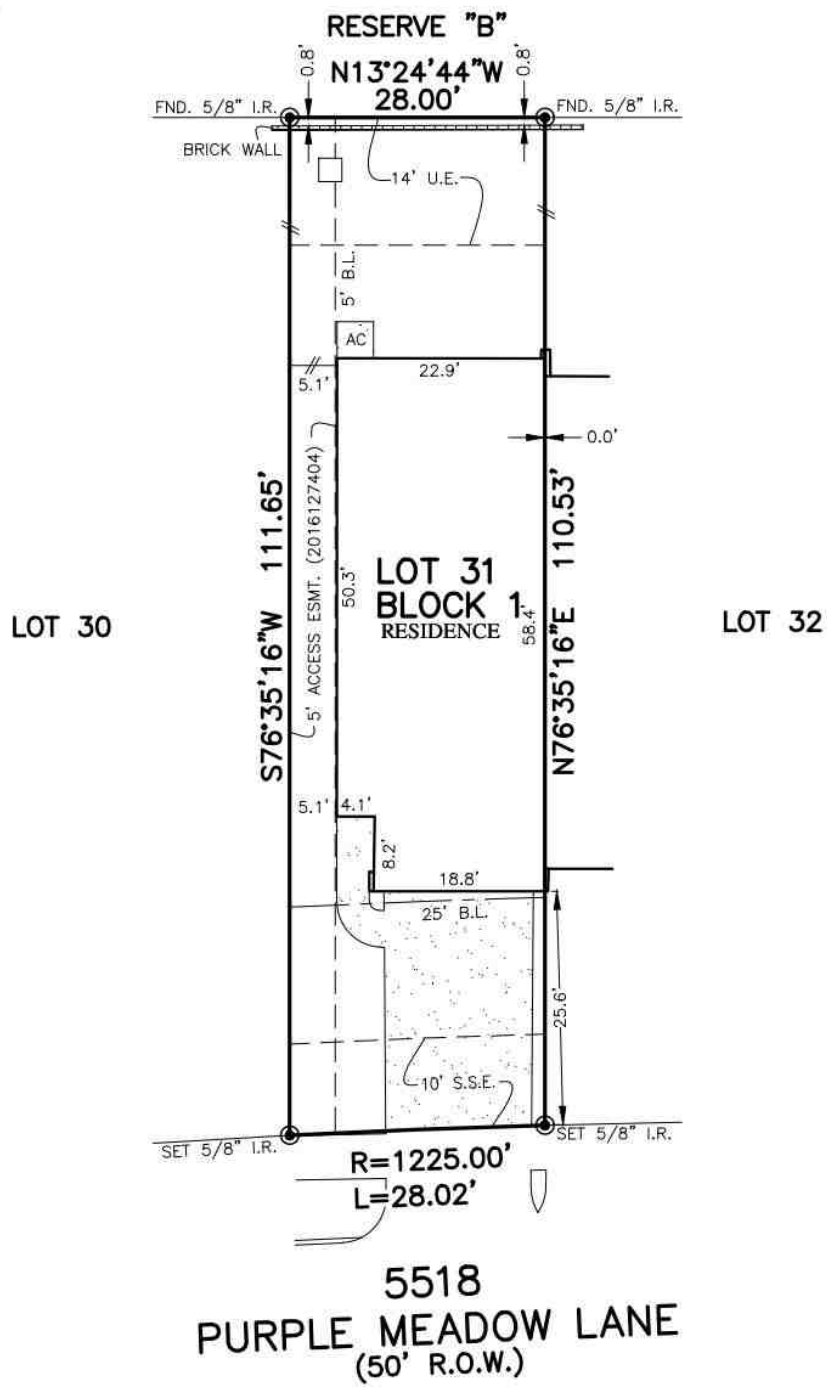

FLATWORK	B.L. BUILDING LINE	U.E. UTILITY EASEMENT	A.E. AERIAL EASEMENT	L.P. LIGHT POLE	M. MANHOLE
PROPERTY LINE	G.B.L. GARAGE BUILDING LINE	W.L.E. WATER LINE EASEMENT	D.E. DRAINAGE EASEMENT	E. ELECTRIC BOX	G. GRATE DRAIN
BUILDING LINE	(B.G.) BUILDER GUIDELINES	S.S.E. SANITARY SEWER EASEMENT	E.E. ELECTRIC EASEMENT	F. FIBER OPTIC	P. PAD MOUNTED TRANSFORMER
EASEMENT	F.F. FINISHED FLOOR	ST.M.S.E. STORM SEWER EASEMENT	W. WATER VALVE	T. TELEPHONE PEDESTAL	
WOODEN FENCE	EXT. EXTENDED	P.A.E. PRIVATE ACCESS EASEMENT	H. FIRE HYDRANT	G. GAS METER	
WROUGHT IRON FENCE	R.O.W. RIGHT-OF-WAY	P.U.E. PRIVATE UTILITY EASEMENT	M. MONUMENT	C. CABLE PEDESTAL	
CHAIN LINK FENCE	T.O.F. TOP OF FORM	P.V.T. PRIVATE	I.R. IRON ROD	W. WATER METER	M. MANHOLE & INLET
OVERHEAD ELECTRIC	ELEV. ELEVATION	F.N.D. ROUND	L.P. IRON PIPE	G. GUY ANCHOR	



PLAT OF SURVEY

SCALE: 1" = 20'

*** ANDREA CHARLENE LOCKE
CIERA BRIENNE HODGE

- NOTES:
 1. ALL BEARINGS SHOWN HEREON ARE BASED ON THE RECORDED PLAT.
 2. ALLPOINTS LAND SURVEY, INC. IS NOT LIABLE FOR ANY DAMAGES DUE TO INFORMATION NOT PROVIDED TO SURVEYOR OR BUILDER PLACING ANY IMPROVEMENTS WITHIN A BUILDING LINE OR EASEMENT.
 3. SUBJECT TO APPLICABLE RESTRICTIVE COVENANTS LISTED IN ITEM 1, SCHEDULE "B" OF TITLE COMMITMENT ISSUED BY OLD REPUBLIC NATIONAL TITLE INSURANCE Co. UNDER G.F. No. NT01-19001045.
 4. AGREEMENT FOR ELECTRICAL UNDERGROUND SERVICE PER C.F. No. 2016072799.

FOR: ***
 ADDRESS: 5518 PURPLE MEADOW LANE
 ALLPOINTS JOB#: CS161838 BY: AF
 G.F.: NT01-19001045
 JOB:

LOT 31, BLOCK 1,
 WILLOWS AT CROSS CREEK RANCH SECTION 1,
 PLAT NO. 20160198, PLAT RECORDS,
 FORT BEND COUNTY, TEXAS



FLOOD ZONE: X
 COMMUNITY PANEL:
 48157C0085L
 EFFECTIVE DATE: 4/2/2014
 LOMR: DATE:

I HEREBY CERTIFY THAT THIS PLAT REPRESENTS THE RESULTS OF A SURVEY MADE ON THE GROUND, ON THE 1ST DAY OF MARCH, 2019.

Ciera P. Brite

©2019, ALLPOINTS LAND SURVEY, INC. All Rights Reserved.