

GF NO. 1315740135 STEWART TITLE  
 ADDRESS: 2019 CLAIRE COURT  
 SUGAR LAND, TEXAS 77478  
 BORROWER: ERIC DAVID SCHNEIDER AND  
 KELLIE ALLEN SCHNEIDER

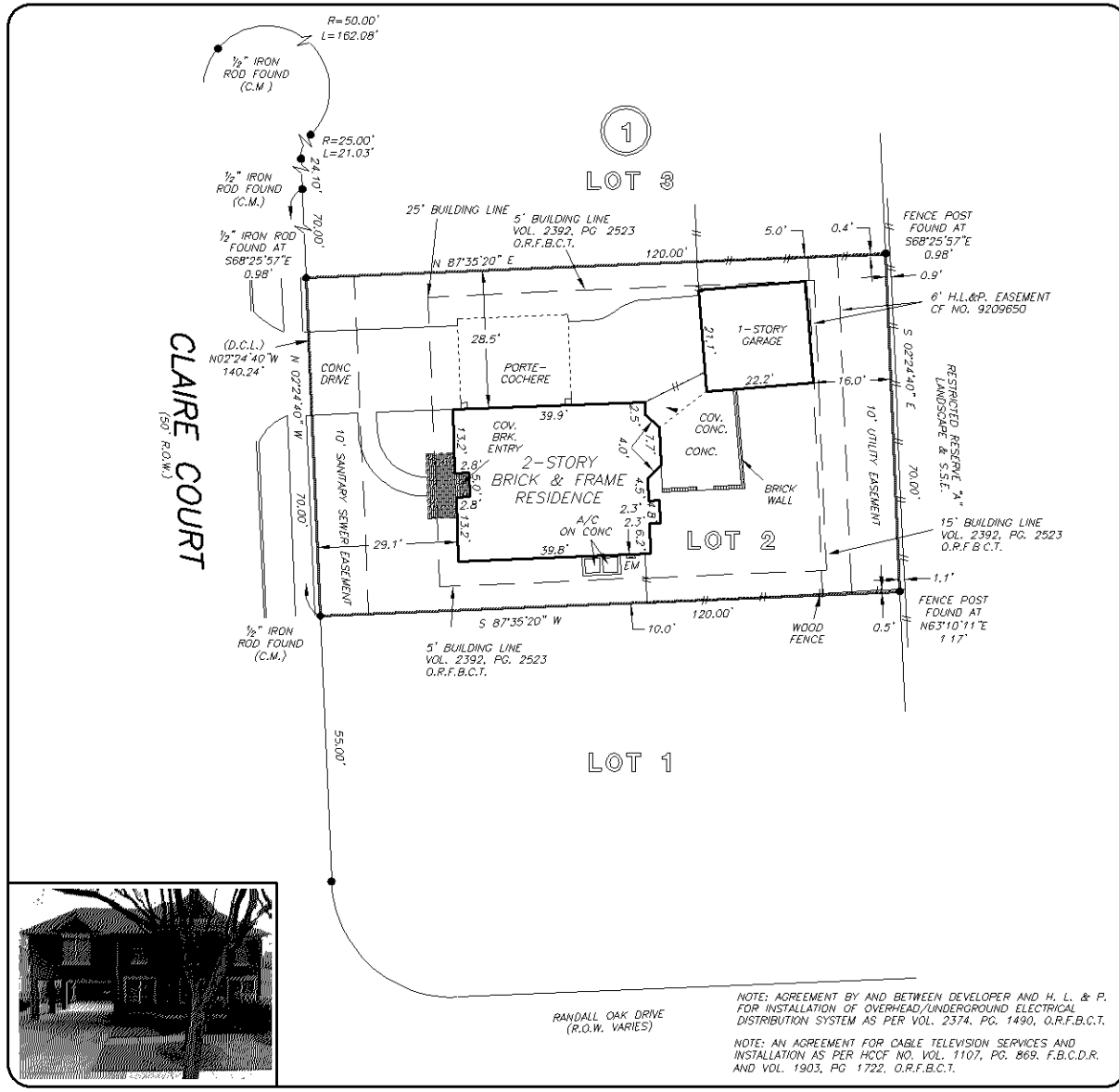

## LOT 2, BLOCK 1 PLANTATION BEND, SECTION 2

ACCORDING TO THE MAP OR PLAT THEREOF RECORDED  
 IN SLIDE NO. 1138/B OF THE PLAT RECORDS  
 OF FORT BEND COUNTY, TEXAS



THIS PROPERTY DOES NOT LIE WITHIN THE 100 YEAR FLOOD PLAIN AS PER FIRM PANEL NO. 48157C 0255 J MAP REVISION: 01/03/1997 ZONE X BASED ONLY ON VISUAL EXAMINATION OF MAPS. INACCURACIES OF FEMA MAPS PREVENT EXACT DETERMINATION WITHOUT DETAILED FIELD STUDY

A SUBSURFACE INVESTIGATION WAS BEYOND THE SCOPE OF THIS SURVEY

D.C.L. = DIRECTIONAL CONTROL LINE RECORD BEARING, SLIDE NO. 1138/B, F.B.C.P.R.

I HEREBY CERTIFY THAT THIS SURVEY WAS MADE ON THE GROUND, THAT THIS PLAT CORRECTLY REPRESENTS THE FACTS FOUND AT THE TIME OF SURVEY AND THAT THERE ARE NO ENCROACHMENTS APPARENT ON THE GROUND, EXCEPT AS SHOWN HEREON. THIS SURVEY IS CERTIFIED FOR THIS TRANSACTION ONLY AND ABSTRACTING PROVIDED IN THE ABOVE REFERENCED TITLE COMMITMENT WAS RELIED UPON IN PREPARATION OF THIS SURVEY.

JAMES P. WALKOWIAK  
 PROFESSIONAL LAND SURVEYOR  
 NO. 5971  
 JOB NO. 13-09053  
 AUGUST 6, 2013

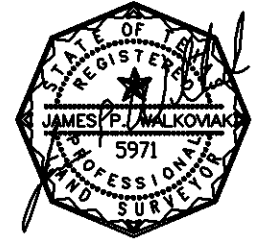

DRAWN BY: LH

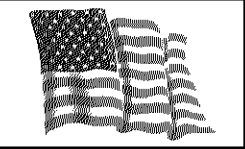

stewart  
 title  
 KIMBERLY GERNAND  
 713-491-7050

