

NATIONAL FLOOD INSURANCE PROGRAM
 FIRM Zone VE
 Panel 0068-E
 Community #485-69
 December 6, 2002

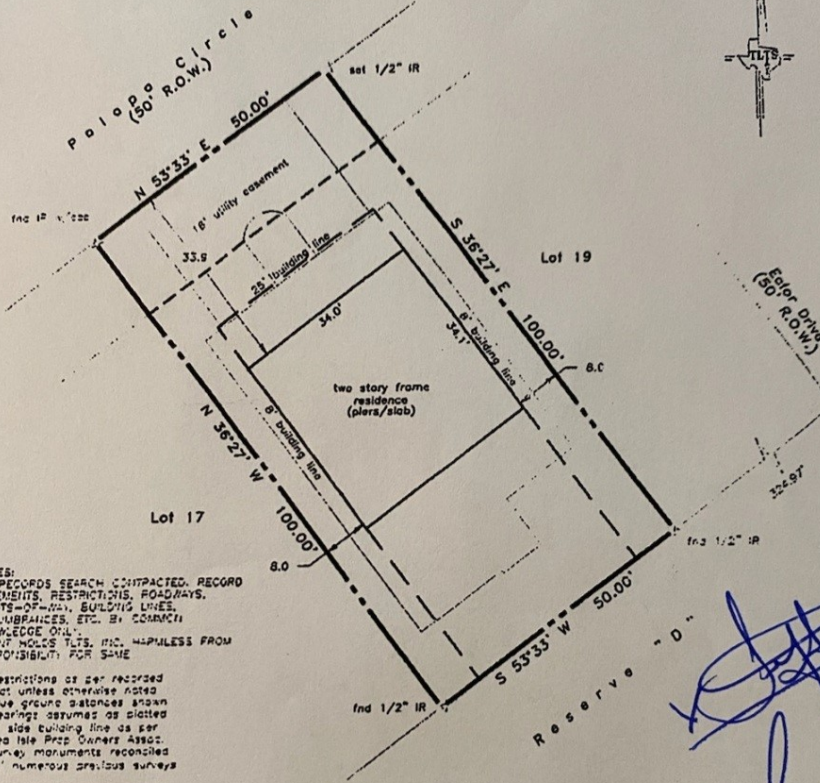

NOTES:
 NO RECORDS SEARCH CONDUCTED. RECORD
 EASEMENTS, RESTRICTIONS, ROADWAYS,
 RIGHTS-OF-WAY, BUILDING LINES,
 ENCUMBRANCES, ETC. BY COMMON
 KNOWLEDGE ONLY.
 CLIENT HOLDS TITLE, AND IS RESPONSIBLE FROM
 RESPONSIBILITY FOR SAME

- Restrictions as per recorded plat unless otherwise noted
- True ground distances shown
- Bearings assumed as plotted
- B' side building line as per Sea Isle Prop. Owners Assoc.
- Survey monuments reconciled w/ numerous previous surveys

Scale: 1" = 20'
 10 Feet 0 10 20 30

LAND TITLE SURVEY OF A TRACT OF LAND
 being Lot 18, in Block 3, of SEA ISLE,
 SECTION 24, a subdivision in Galveston
 County, Texas, according to the map or
 plat thereof recorded in Volume 2005A,
 Page 175 of the Map Records of
 Galveston County, Texas.

Subject property: 4324 Palapa Circle
 Galveston County, Texas
 To Robert Menard and Lynn Menard;
 I hereby certify that this survey was made on the
 ground under my direct supervision and that this plat
 correctly represents the facts found at the time of
 the survey.

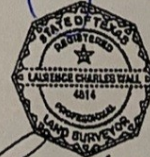

Laurence C. Wall

Laurence C. Wall
 FELS #4814