

LEGEND	
	WOODEN FENCE
	WROUGHT IRON FENCE
	CHAIN LINK FENCE
	OVERHEAD ELECTRIC
	BUILDING LINE
	UTILITY EASEMENT
	EASEMENT
	FLATWORK
	PROPERTY LINE
	BUILDING LINE
	UTILITY EASEMENT
	EASEMENT
	ELEVATION
	TOP OF FORM
	FINISHED FLOOR
	EXTENDED
	PRIVATE
	CONCRETE
	IRON ROD
	IRON PIPE
	BUILDER GUIDELINES
	MAINTENANCE EASEMENT
	RIGHT-OF-WAY
	STREET LIGHT EASEMENT
	DRAINAGE EASEMENT
	ELECTRIC EASEMENT
	SANITARY SEWER EASEMENT
	STORM SEWER EASEMENT
	INLET
	MANHOLE & INLET
	UTILITY VAULT
	FND. FOUND BLDG. BUILDING
	A.E. AERIAL EASEMENT
	ELECTRIC BOX
	CABLE PEDESTAL
	WATER METER
	WATER VALVE
	PROPERTY CORNER
	TELEPHONE PEDESTAL
	FIRE HYDRANT
	LIGHT POLE
	PAD MOUNTED TRANSFORMER
	GRATE DRAIN
	GAS METER
	MANHOLE
	GUY ANCHOR
	POWER POLE

CALLED 382.245 ACRES  
FILE NO. 2015107555

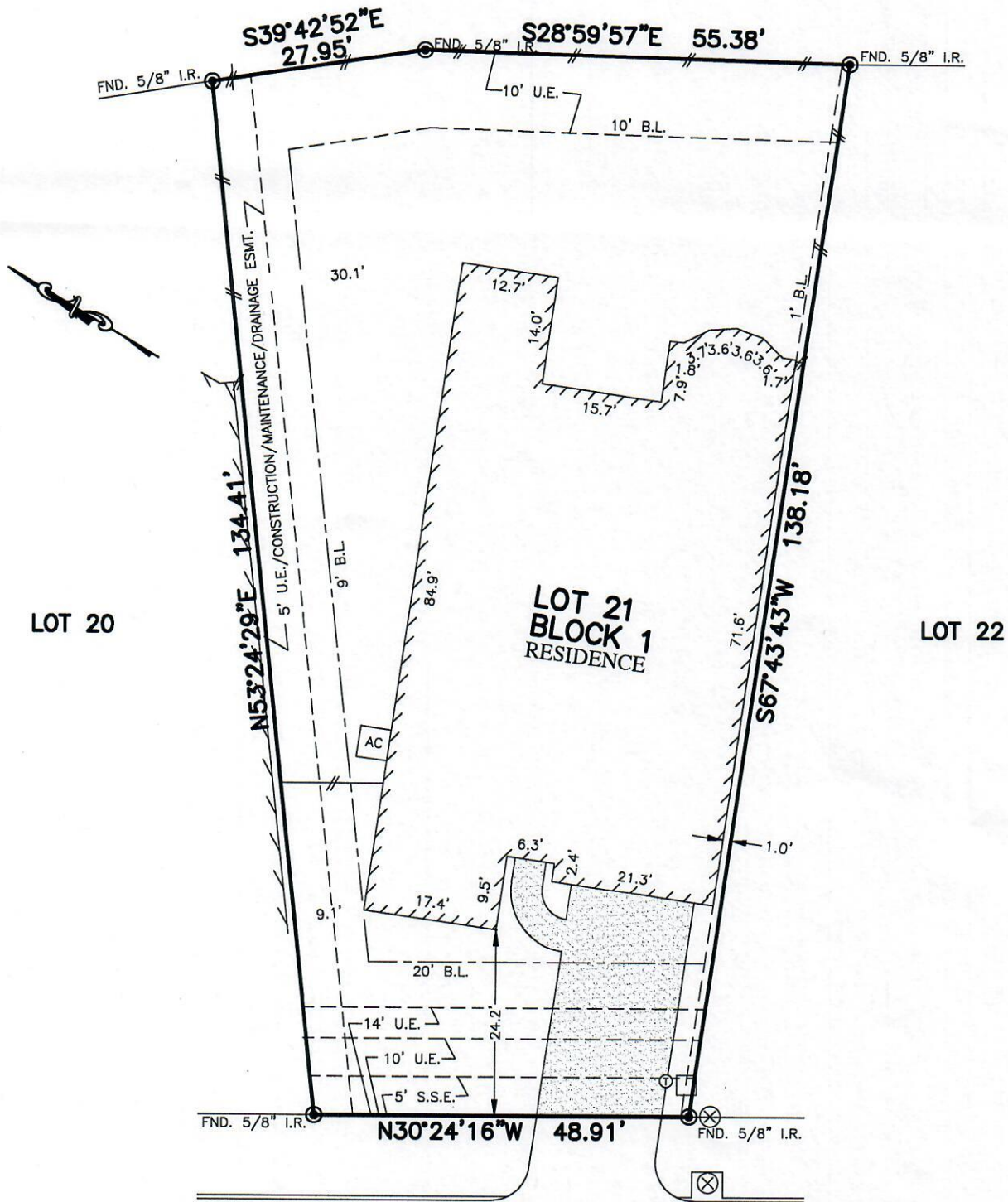

LOT 20

LOT 21  
BLOCK 1  
RESIDENCE

LOT 22

106

LILY GREEN COURT  
(VARIABLE R.O.W.)

PLAT OF SURVEY  
SCALE: 1" = 20'

\*\* RICHARD A. STALLINGS  
SHIRLEY A. BROWN

NOTES:

1. ALL BEARINGS SHOWN HEREON ARE BASED ON THE RECORDED PLAT.
2. SUBJECT TO APPLICABLE RESTRICTIVE COVENANTS LISTED IN ITEM No.10-A, SCHEDULE "B" OF TITLE COMMITMENT ISSUED BY FIRST AMERICAN TITLE INSURANCE Co. UNDER G.F. No. DHH-TX-1865029.

© 2017, ALLPOINTS SERVICES, CORP., All Rights Reserved. This original work is protected under copyrights laws, Title 17 U.S. Code Sections 101 & 102. All violators will be prosecuted to the extent of the law. This survey is being provided solely for the use of the recipients and no license has been created, express or implied, to copy the survey except as is necessary in conjunction with the original transaction, which shall take place within ninety (90) days from the date adjacent to the signature line herein.

FLOOD MAP:

THIS PROPERTY LIES IN ZONE "X SHADED" AS DEPICTED ON COMMUNITY PANEL NO. 48339C0390G EFFECTIVE DATE: 8-18-2014

"THIS INFORMATION IS BASED ON GRAPHIC PLOTTING. WE DO NOT ASSUME RESPONSIBILITY FOR EXACT DETERMINATION"

FOR: \*\*  
ADDRESS: 106 LILY GREEN COURT  
ALLPOINTS JOB #: DG129931DA  
G.F.: TX-17-10-3525

LOT 21, BLOCK 1,  
GRAND CENTRAL PARK, SECTION 3, AMENDING PLAT NO. 1,  
CAB. "Z", SHTS. 4176-4179, MAP RECORDS,  
MONTGOMERY COUNTY, TEXAS



I HEREBY CERTIFY THAT THIS PLAT REPRESENTS THE RESULTS OF A SURVEY MADE ON THE GROUND, ON THE 4TH DAY OF AUGUST, 2017.

*Steven P. Brister*