

The undersigned has (have) reviewed and accepted this survey this 10 day of March, of 2008.

X [Signature]  
X [Signature]

ALL SURVEY INFORMATION IS FOR INFORMATION ONLY AND DOES NOT CONSTITUTE A WARRANTY OR GUARANTEE OF ANY KIND.

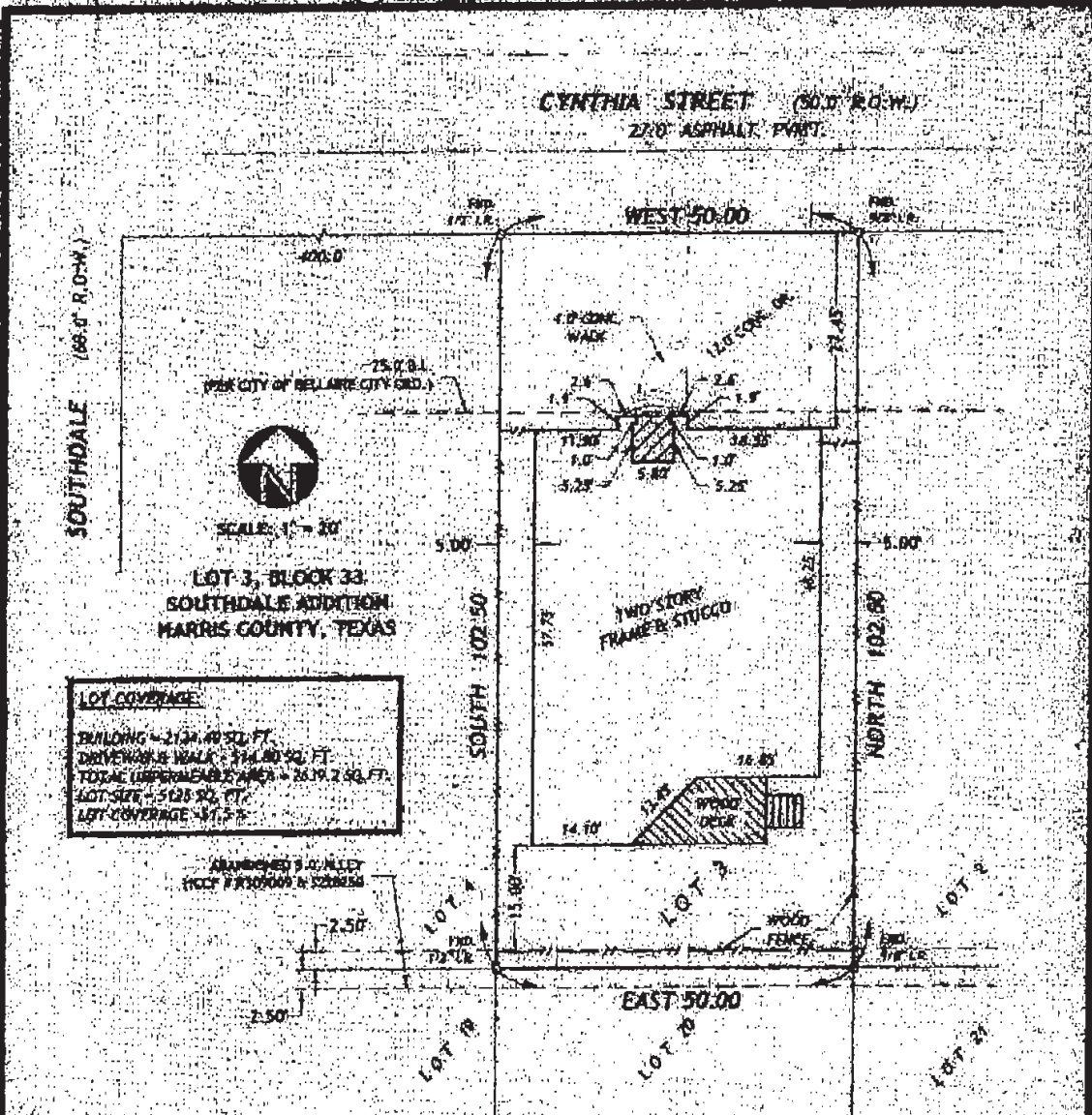

SURVEY OF PROPERTY LOCATED AT 4209 CYNTHIA STREET, CITY OF BELLARIE, TEXAS.

SURVEY OF LOT 3, BLOCK 33, OF SOUTHDALE ADDITION, AN ADDITION IN HARRIS COUNTY, TEXAS, ACCORDING TO THE MAP OR PLAT THEREOF RECORDED IN VOLUME 2, PAGE 40 OF THE MAP RECORDS OF HARRIS COUNTY, TEXAS, TOGETHER WITH ABANDONING ALLEY ALONG THE SOUTH PROPERTY LINE TO THE MIDDLE POINT THEREOF, AS CONVEYED BY THE CITY OF BELLARIE BY INSTRUMENT FILED FOR RECORD UNDER HARRIS COUNTY CLERK'S FILE NUMBER(S) 130004 AND 521250 OF THE REAL PROPERTY RECORDS OF HARRIS COUNTY, TEXAS.

THE UNDERSIGNED DOES HEREBY CERTIFY THAT THIS SURVEY WAS THIS DAY MADE ON THE GROUND OF THE PROPERTY LEGALLY DESIGNATED HEREON AND IS CORRECT AND THAT THERE ARE NO DISCREPANCIES, CONFLICTS, OR SHORTAGES IN AREA OR ROUNDING TOLERANCES OR ANY ENCROACHMENTS OR ANY OVERLAPPING OF IMPROVEMENTS OR ANY EASEMENTS OR RIGHTS-OF-WAY, EXCEPT AS SHOWN HEREON AND THAT SAID PROPERTY HAS ACCESS TO AND FROM A DESIGNATED ROADWAY.

DATED THIS THE 6th DAY OF DECEMBER, 2005.

THIS PROPERTY DOES LIE WITHIN A 100-YEAR FLOOD PRONE AREA (LIES WITHIN ZONE AE) PER THE MAP BY FEDERAL EMERGENCY MANAGEMENT AGENCY FOR CITY OF BELLARIE, TEXAS. COMMUNITY PANEL No. 480284 0435K, REVISED 04-20-00. 100-YEAR FLOOD BASE 51.1.

[Signature]  
HOUSTON JALAYER, P.E., R.P.L.S.  
REGISTERED PROFESSIONAL LAND SURVEYOR  
REGISTRATION NO. 2400

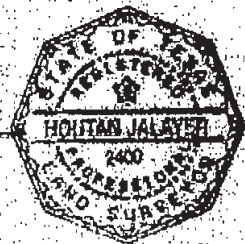

NOTE: 1. THIS SURVEY WAS PREPARED WITHOUT THE BENEFIT OF A CURRENT TITLE REPORT.  
2. SURVEYOR HAS NOT ABSTRACTED SUBJECT PROPERTY.  
3. ALL BEARINGS SHOWN ARE REFERENCED TO EITHER RECORDED PLAT OF SAID SUBDIVISION

JALAYER CORPORATION  
LAND SURVEYING & CONSULTING, INC.  
2400 [Address]  
HOUSTON, TEXAS 77058