

ADDRESS: 2106 MASTERS LANE
MISSOURI CITY, TEXAS 77459
BORROWER: HOWARD T. ROGAN AND
MARY K. ROGAN

LOT 15, BLOCK 42 QUAIL VALLEY SUBDIVISION, GLENN LAKES SECTION

ACCORDING TO THE MAP OR PLAT THEREOF
RECORDED IN VOLUME 10, PAGE 1 OF THE PLAT
RECORDS OF FORT BEND COUNTY, TEXAS

SCALE: 1" = 25'

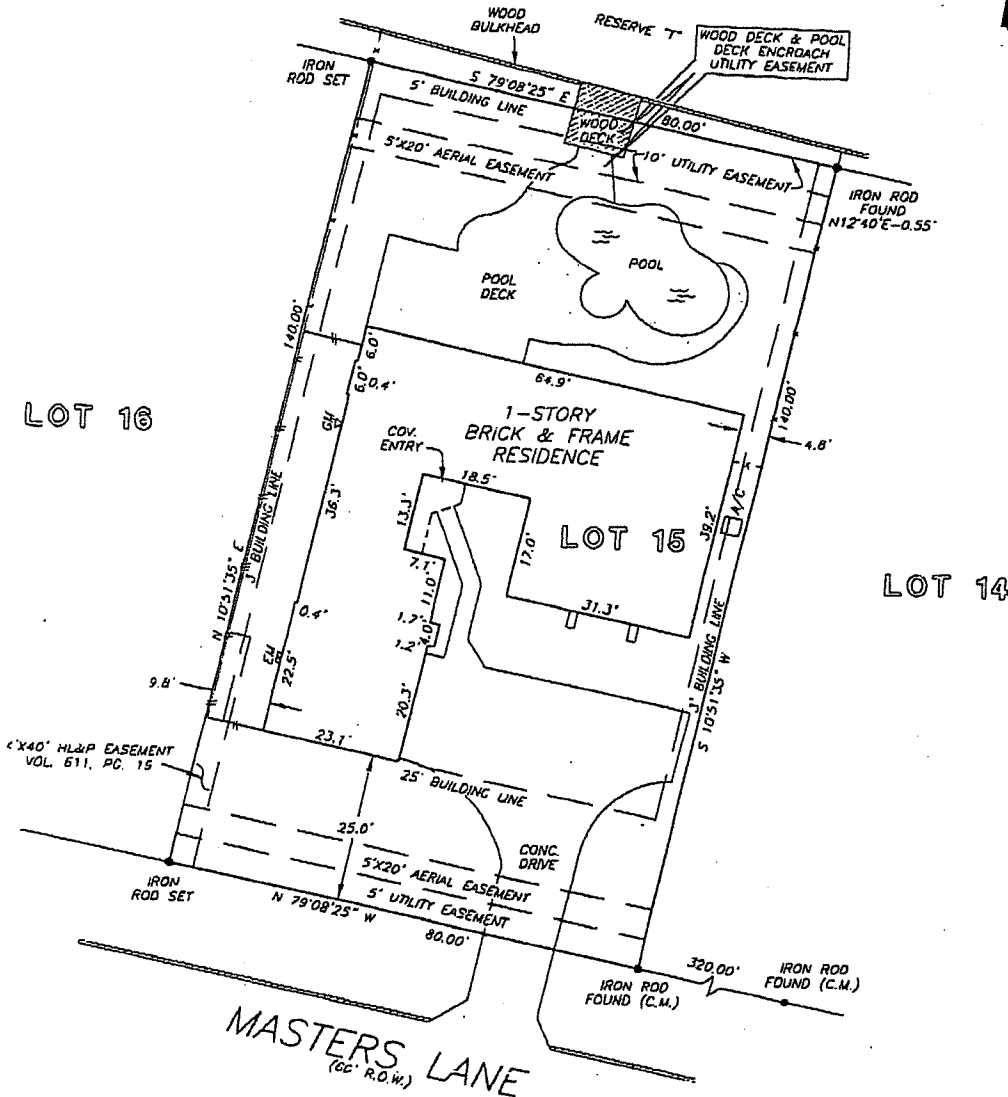

BY AGREEMENT BY AND BETWEEN DEVELOPER AND H. I. & P.
RE INSTALLATION OF OVERHEAD/UNDERGROUND ELECTRICAL
DISTRIBUTION SYSTEM AS PER VOL. 371, PG. 207.

THIS PROPERTY DOES NOT LIE WITHIN THE
10 YEAR FLOOD PLAIN AS ESTABLISHED
BY THE U.S. DEPT. OF HOUSING & URBAN
DEVELOPMENT.
COMMUNITY/PANEL NO. 48157C 0260 J
DATE OF REVISION: 1/3/97
LINE X

I HEREBY CERTIFY THAT THIS SURVEY WAS MADE
ON THE GROUND, THAT THIS PLAT CORRECTLY
REPRESENTS THE FACTS FOUND AT THE
TIME OF SURVEY AND THAT THERE ARE NO
ENCROACHMENTS APPARENT ON THE GROUND,
EXCEPT AS SHOWN HEREON. THIS SURVEY IS
CERTIFIED FOR THIS TRANSACTION ONLY AND
ABSTRACTING PROVIDED IN THE ABOVE
REFERENCED TITLE COMMITMENT WAS RELIED
UPON IN PREPARATION OF THIS SURVEY.

RECORD BEARING: VOL. 10, PG. 1, F.B.C.P.A.

PRECISION SURVEYORS
PROFESSIONAL LAND SURVEYS

1-800-LANDSURVEY 281-496-1586
1-800-526-3787 FAX 281-496-1867

14025 MEMORIAL DR. SUITE 8100 HOUSTON, TEXAS 77060

DANIEL KING
PROFESSIONAL LAND SURVEYOR
NO. 4764
DRAWING NO. 00-6353
NOVEMBER 27, 2000



DRAWN BY: MT