

TUTTLE-MADDUX SURVEYING CO.
27350 BLUEBERRY HILL DR., STE. #1, CONROE, TEXAS 77385
(281) 367-2052 FAX (281) 292-9220

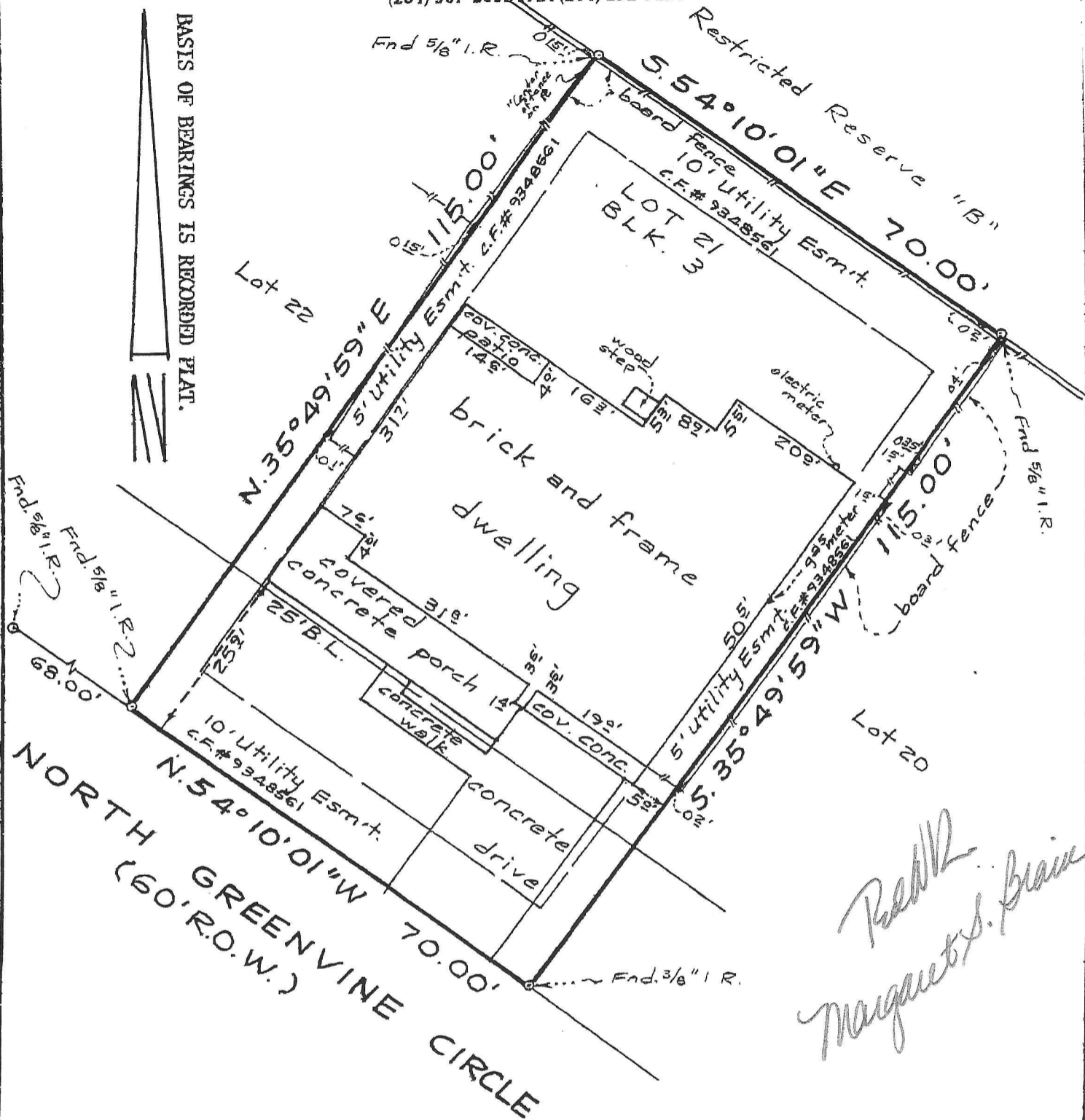

BASIS OF BEARINGS IS RECORDED PLAT.

Robert E. Maddux, Jr.
Margaret S. Blaine

STANDARD LAND SURVEY
LOT 21, BLOCK 3

THE WOODLANDS, VILLAGE OF ALDEN BRIDGE, SECTION 37
A SUBDIVISION OF 35.82 ACRES OF LAND IN THE A. SMITH SURVEY, A-499
MONTGOMERY COUNTY, TEXAS REF: Cabinet I, Sheet 182 Map Records
Scale: 1" = 20' Date: August 24, 1999

Address: 83 North Greenville Circle, The Woodlands, Texas 77382
Subject property, as graphically shown on F.E.M.A. Map #48339C0510F dated 12/19/96, lies in flood zone "X".

To Kelly W. Blevins and Heather M. Blevins, Exclusively,
I hereby certify that this survey was made on the ground under my supervision and that there are no visible encroachments except as shown. This Survey substantially conforms to the current Texas Society of Professional Surveyors Standards and Specifications for a Category 1-B, Condition III Survey. This Survey was performed with the benefit of a Title Commitment prepared by Stewart Title Guaranty Company G.F. No. 99401004. Surveyor did not abstract subject property. Surveyor did not locate underground improvements or utilities.

Robert E. Maddux, Jr.
Robert E. Maddux, Jr.
R.P.L.S. No. 4513

This drawing is the property of Tuttle-Maddux Surveying Co. and shall not be used for any purpose without the written consent of an authorized agent of Tuttle-Maddux Surveying Co. Tuttle-Maddux Surveying Co. accepts no responsibility for the use of this drawing for any purpose after six months from the date indicated on this drawing. All Rights Reserved, Copyright 1999 Tuttle-Maddux Surveying Co. ©