

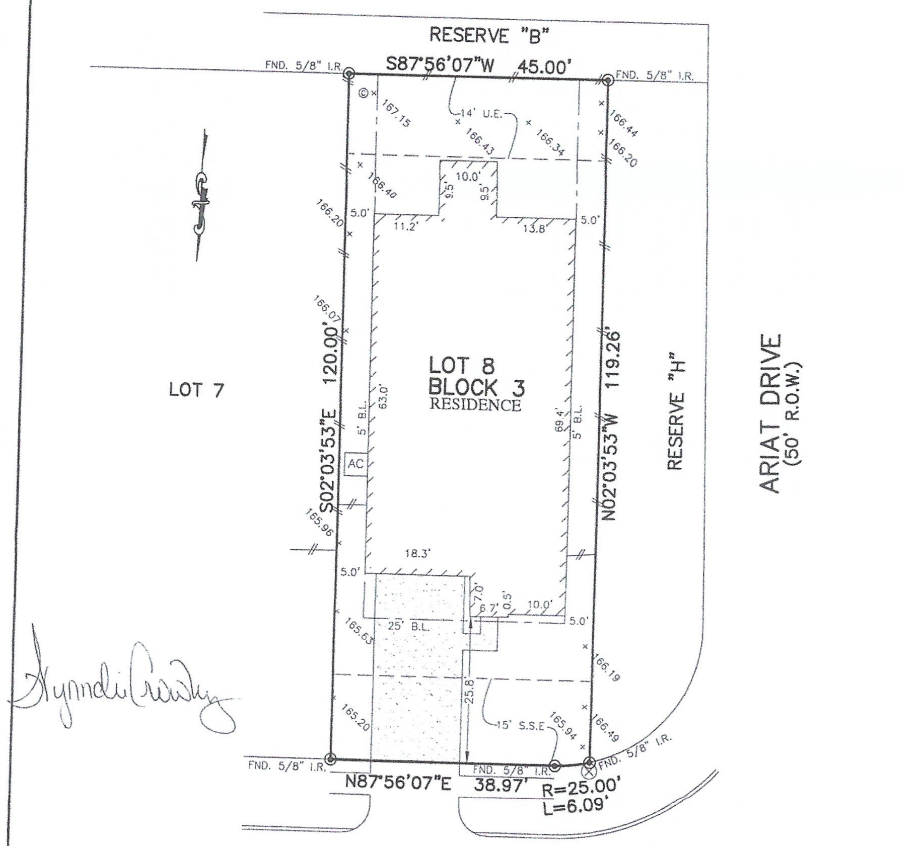

FLATWORK	B.L. BUILDING LINE	CONC. CONCRETE	BLDG. BUILDING	⊗ LIGHT POLE	⊗ MANHOLE
PROPERTY LINE	U.E. UTILITY EASEMENT	S.S.E. SANITARY SEWER EASEMENT	D.E. DRAINAGE EASEMENT	⊕ ELECTRIC BOX	⊕ ORATE DRAIN
BUILDING LINE	W.L.E. WATER LINE EASEMENT	STM/S.E. STORM SEWER EASEMENT	E.E. ELECTRIC EASEMENT	⊕ FIBER OPTIC	⊕ FIRE HYDRANT
EASEMENT	ELEV. ELEVATION	(B.G.) BURIED GUIDELINES	⊕ WATER VALVE	⊕ GAS METER	⊕ TELEPHONE PEDESTAL
WOODEN FENCE	T.O.F. TOP OF FORM	FND. FOUND	⊕ PROPERTY CORNER	⊕ CABLE PEDESTAL	⊕ WATER METER
WROUGHT IRON FENCE	FF. FINISHED FLOOR	I.R. IRON ROD	⊕ POWER POLE	⊕ WATER METER	⊕ MANHOLE & INLET
CHAIN LINK FENCE	EXT. EXTENDED	I.P. IRON PIPE	⊕ PAD MOUNTED TRANSFORMER	⊕ GUY ANCHOR	⊕ INLET
OVERHEAD ELECTRIC	PVT. PRIVATE	R.O.W. RIGHT-OF-WAY			



14935  
CUTLEAF LANE  
(50' R.O.W.)

**PLAT OF SURVEY**  
SCALE: 1 = 20'

- NOTES:
1. ALL BEARINGS SHOWN HEREON ARE BASED ON THE RECORDED PLAT.
  2. ALLPOINTS LAND SURVEY, INC. IS NOT LIABLE FOR ANY DAMAGES DUE TO INFORMATION NOT PROVIDED TO SURVEYOR OR BUILDER PLACING ANY IMPROVEMENTS WITHIN A BUILDING LINE OR EASEMENT.
  3. SUBJECT TO APPLICABLE RESTRICTIVE COVENANTS LISTED IN ITEM 10-A, SCHEDULE "B" OF TITLE COMMITMENT ISSUED BY FIRST AMERICAN TITLE INSURANCE CO. UNDER G.F. No. 2290769-27.
  4. AGREEMENT FOR UNDERGROUND/OVERHEAD ELECTRIC SERVICE PER C.F. No. 2017-446690.
  5. ALL ELEVATIONS SHOWN HEREON ARE BASED ON ASSUMED DATUM.

FOR: WYNNIE CROWLEY  
ADDRESS: 14935 CUTLEAF LANE  
ALLPOINTS JOB#: BH146927 BY: FM  
G.F.: 2290769-27  
JOB:

FLOOD ZONE: X  
COMMUNITY PANEL:  
48201C0220L  
EFFECTIVE DATE: 6/18/2007  
LOR#: \_\_\_\_\_ DATE: \_\_\_\_\_

\*THIS INFORMATION IS BASED ON GRAPHIC PLATTING. WE DO NOT ASSUME RESPONSIBILITY FOR EXACT DIMENSIONALITY\*

LOT 8, BLOCK 3,  
HAYDEN LAKES, SECTION 11,  
FILM CODE No. 683130, MAP RECORDS,  
HARRIS COUNTY, TEXAS

I HEREBY CERTIFY THAT THIS PLAT REPRESENTS THE RESULTS OF A SURVEY MADE ON THE GROUND, ON THE 2ND DAY OF APRIL, 2018.

*ASW*

