

ELM DRAKE LANE  
( 50' R.O.W. )

*Derek Bailey*  
7-21-06

FLOOD INSURANCE NOTE: By graphics plotting only, this property is in ZONE "X" of the Flood Insurance Rate Map, Community Panel No. 48201C0295J effective date of 11/6/1996

CENTERPOINT ENERGY AGREEMENT FOR ELECTRIC SERVICE AS RECORDED IN H.C.C.F. NO. Y-088276

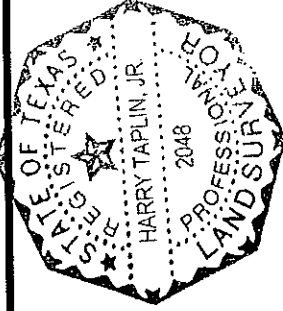

PLAT OF SURVEY  
LOT 24 BLOCK 7  
AMENDING PLAT NO. 1  
DEERBROOK ESTATES  
SECTION 1

HARRIS COUNTY, TEXAS  
H.C.C.F. NO. Y-611706; FILM CODE NO. 585240 H.C.M.R.

PURCHASER: DEREK BAILEY		UNIVERSAL AMERICAN MORTGAGE, LLC.	
ADDRESS: 9005 ELM DRAKE LANE		NORTH AMERICAN TITLE CO GF NO TX066281283	
LENNAR HOMES		 <b>TAPLIN ENGINEERS - SURVEYORS, INC.</b> 1011 HIGHWAY 6 SOUTH / SUITE 101 HOUSTON, TEXAS 77077 PHONE: 281-496-5896 FAX: 281-496-5898	
I HEREBY CERTIFY THAT THIS SURVEY WAS MADE ON THE GROUND UNDER MY SUPERVISION AND THAT THIS PLAT CORRECTLY REPRESENTS THE FACTS AS FOUND AT THE TIME OF THE SURVEY.		SCALE: 1" = 20'	JOB NO.: DB-1-7-24
<i>Harry Taplin, Jr.</i>		SURVEY DATE: 07/13/06	DRAWN BY: RFS
REGISTERED PROFESSIONAL LAND SURVEYOR # 2048		DRAWN DATE: 07/17/06	REVISED DATE:

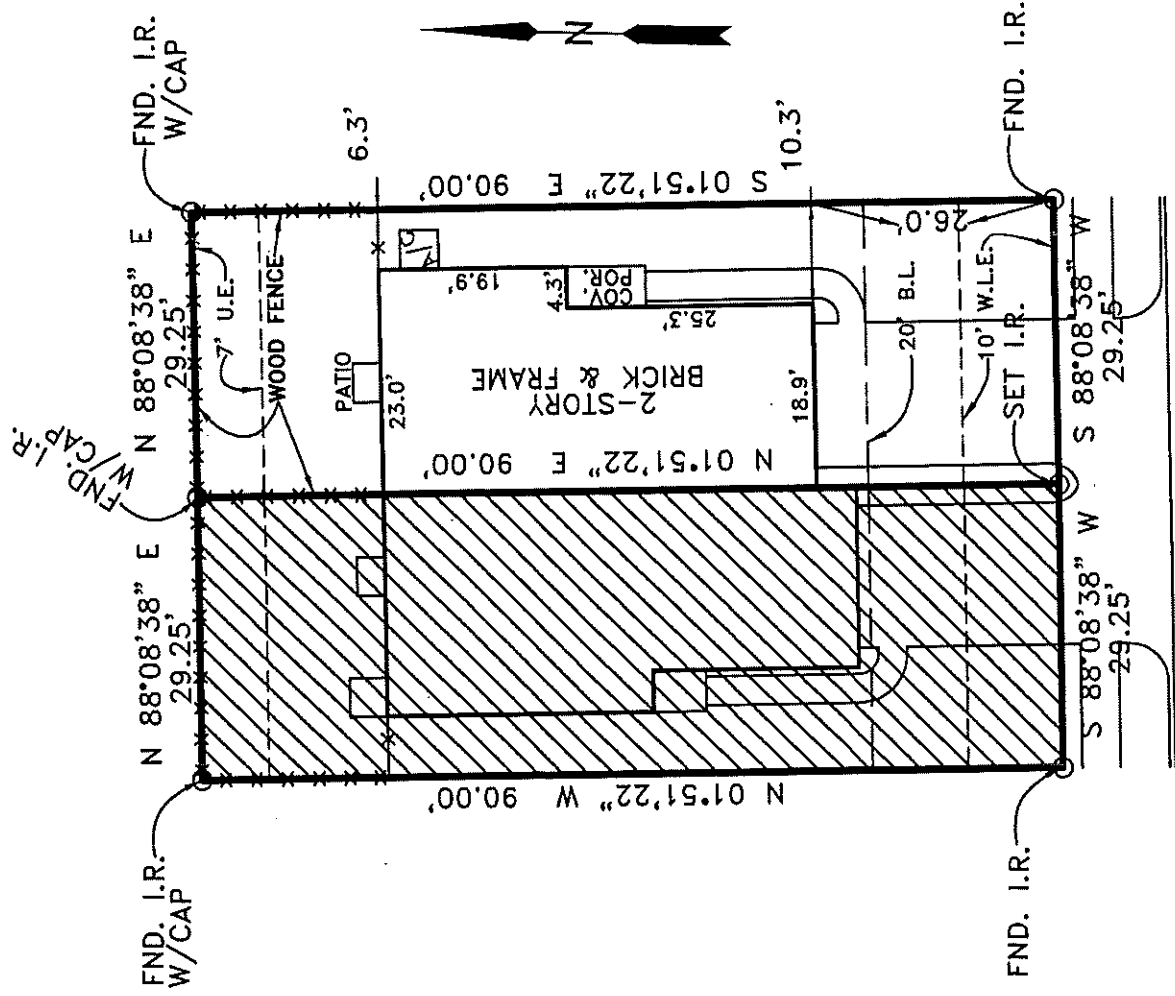

ELM DRAKE LANE  
( 50' R.O.W. )

*Derek Bailey*  
7-21-06

FLOOD INSURANCE NOTE: By graphics plotting only, this property is in ZONE "X" of the Flood Insurance Rate Map, Community Panel No. 48201C0295J effective date of 11/6/1996

CENTERPOINT ENERGY AGREEMENT FOR ELECTRIC SERVICE AS RECORDED IN H.C.C.F. NO. Y-088276

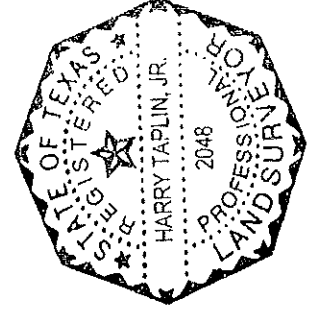

PLAT OF SURVEY  
LOT 24 BLOCK 7  
AMENDING PLAT NO. 1  
DEERBROOK ESTATES  
SECTION 1  
HARRIS COUNTY, TEXAS

H.C.C.F. NO. Y-611706; FILM CODE NO. 585240 H.C.M.R.

PURCHASER: DEREK BAILEY	UNIVERSAL AMERICAN MORTGAGE, LLC.	
ADDRESS: 9005 ELM DRAKE LANE	NORTH AMERICAN TITLE CO GF NO TX066281283	
LENNAR HOMES	<b>TE</b> TAPLIN ENGINEERING, INC. ENGINEERS - SURVEYORS 1011 HIGHWAY 6 SOUTH / SUITE 101 HOUSTON, TEXAS 77077 PHONE: 281-496-5896 FAX: 281-496-5898	
I HEREBY CERTIFY THAT THIS SURVEY WAS MADE ON THE GROUND UNDER MY SUPERVISION AND THAT THIS PLAT CORRECTLY REPRESENTS THE FACTS AS FOUND AT THE TIME OF THE SURVEY.	SCALE: 1" = 20'	JOB NO.: DB-1-7-24
	<i>Derek Bailey</i>	DRAWN BY: RFS
	REGISTERED PROFESSIONAL LAND SURVEYOR # 2048	DRAWN DATE: 07/13/06

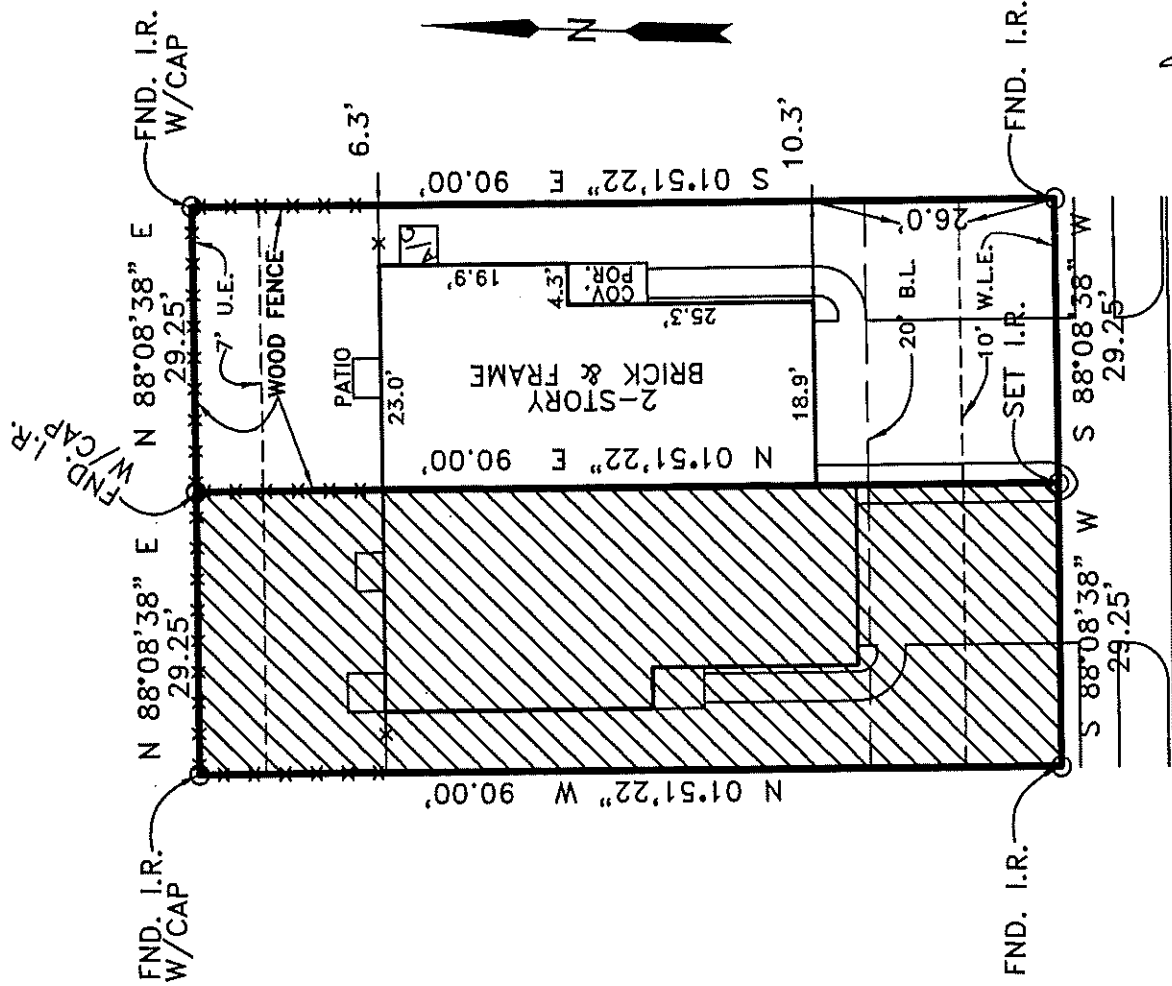

ELM DRAKE LANE  
( 50' R.O.W. )

*Derek Bailey*  
7-21-06

FLOOD INSURANCE NOTE: By graphics plotting only, this property is in ZONE "X" of the Flood Insurance Rate Map, Community Panel No. 48201C0295J effective date of 11/6/1996

CENTERPOINT ENERGY AGREEMENT FOR ELECTRIC SERVICE AS RECORDED IN H.C.C.F. NO. Y-088276

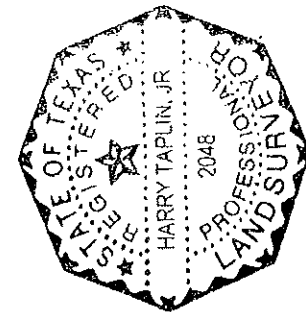

PLAT OF SURVEY  
LOT 24 BLOCK 7  
AMENDING PLAT NO. 1  
DEERBROOK ESTATES  
SECTION 1

HARRIS COUNTY, TEXAS  
H.C.C.F. NO. Y-611706; FILM CODE NO. 585240 H.C.M.R.

PURCHASER: DEREK BAILEY

ADDRESS: 9005 ELM DRAKE LANE

LENNAR HOMES

UNIVERSAL AMERICAN MORTGAGE, LLC.

NORTH AMERICAN TITLE CO GF NO TX066281283

**TE** TAPLIN ENGINEERS - SURVEYORS, INC.  
ENGINEERS - SURVEYORS  
1011 HIGHWAY 6 SOUTH / SUITE 101  
HOUSTON, TEXAS 77077  
PHONE: 281-496-5896 FAX: 281-496-5898

I HEREBY CERTIFY THAT THIS SURVEY WAS MADE ON THE GROUND UNDER MY SUPERVISION AND THAT THIS PLAT CORRECTLY REPRESENTS THE FACTS AS FOUND AT THE TIME OF THE SURVEY.

*Harry Taplin, Jr.*  
REGISTERED PROFESSIONAL LAND SURVEYOR # 2048

SCALE: 1" = 20' JOB NO.: DB-1-7-24

SURVEY DATE: 07/13/06 DRAWN BY: RFS

DRAWN DATE: 07/17/06 REVISED DATE:

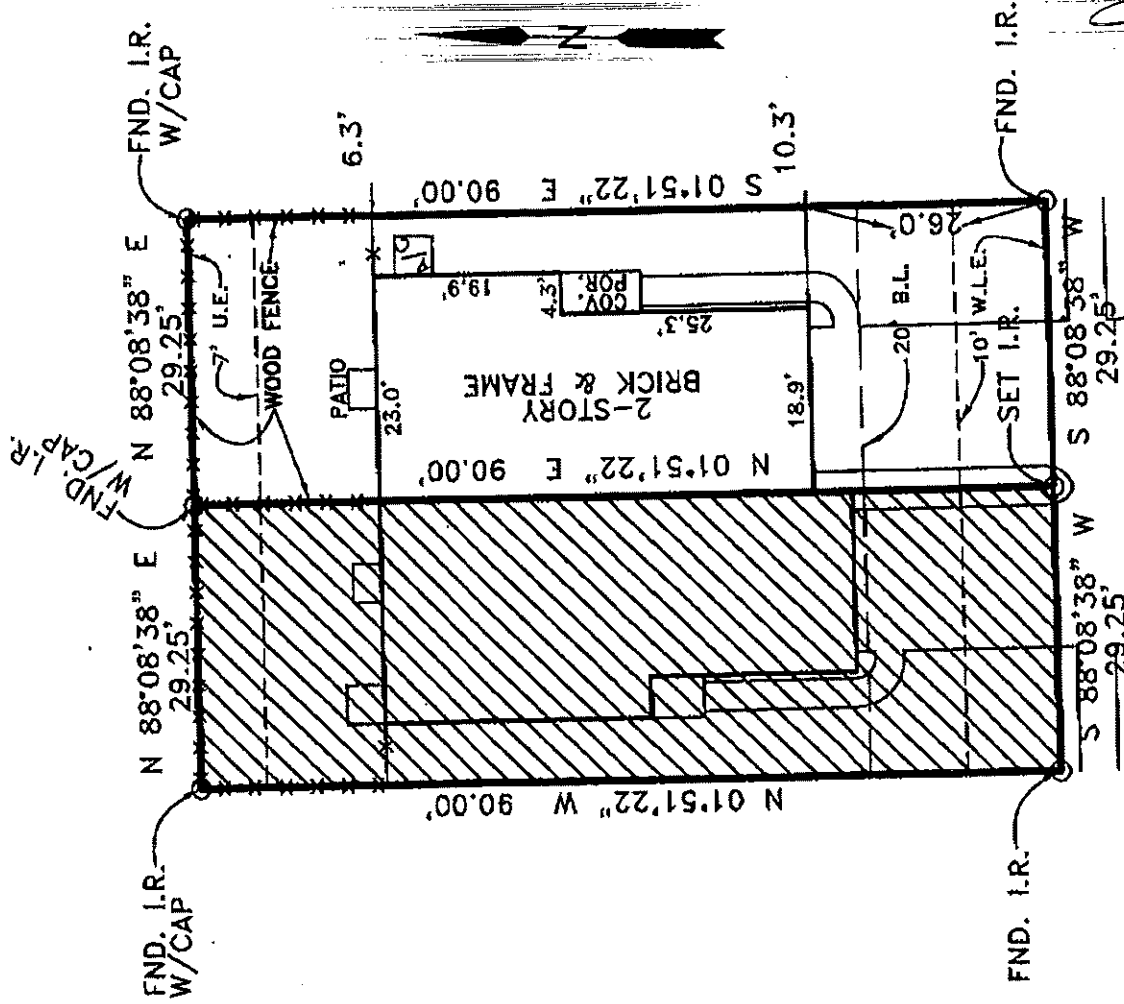

ELM DRAKE LANE  
( 50' R.O.W. )

*Handwritten signature: Derek Bailey*  
7-17-06

FLOOD INSURANCE NOTE: By graphics plotting only, this property is in ZONE "X" of the Flood Insurance Rate Map, Community Panel No. 48201C029SJ, effective date of 11/6/1996

CENTERPOINT ENERGY AGREEMENT FOR ELECTRIC SERVICE AS RECORDED IN H.C.C.F. NO. Y-088276

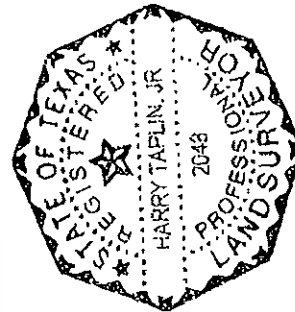

PLAT OF SURVEY  
LOT 24 BLOCK 7  
AMENDING PLAT NO. 1  
DEERBROOK ESTATES  
SECTION 1  
HARRIS COUNTY, TEXAS

H.C.C.F. NO. Y-611706; FILM CODE NO. 585240 H.C.M.R.

PURCHASER: DEREK BAILEY  
ADDRESS: 9005 ELM DRAKE LANE  
LENNAR HOMES

UNIVERSAL AMERICAN MORTGAGE, LLC  
NORTH AMERICAN TITLE CO GF NO TX06628128

**TE** TAPLIN ENGINEERS, INC.  
ENGINEERS - SURVEYORS  
1011 HIGHWAY 6 SOUTH / SUITE 101  
HOUSTON, TEXAS 77077  
PHONE: 281-496-5896 FAX: 281-496-5898

I HEREBY CERTIFY THAT THIS SURVEY WAS MADE ON THE GROUND UNDER MY SUPERVISION AND THAT THIS PLAT CORRECTLY REPRESENTS THE FACTS AS FOUND AT THE TIME OF THE SURVEY.

*Handwritten signature: Harry Taplin, Jr.*  
REGISTERED PROFESSIONAL LAND SURVEYOR # 2048

SCALE: 1" = 20'  
SURVEY DATE: 07/13/06  
DRAWN DATE: 07/17/06

JOB NO.: 08-1-7-24  
DRAWN BY: RES  
REVISED DATE:

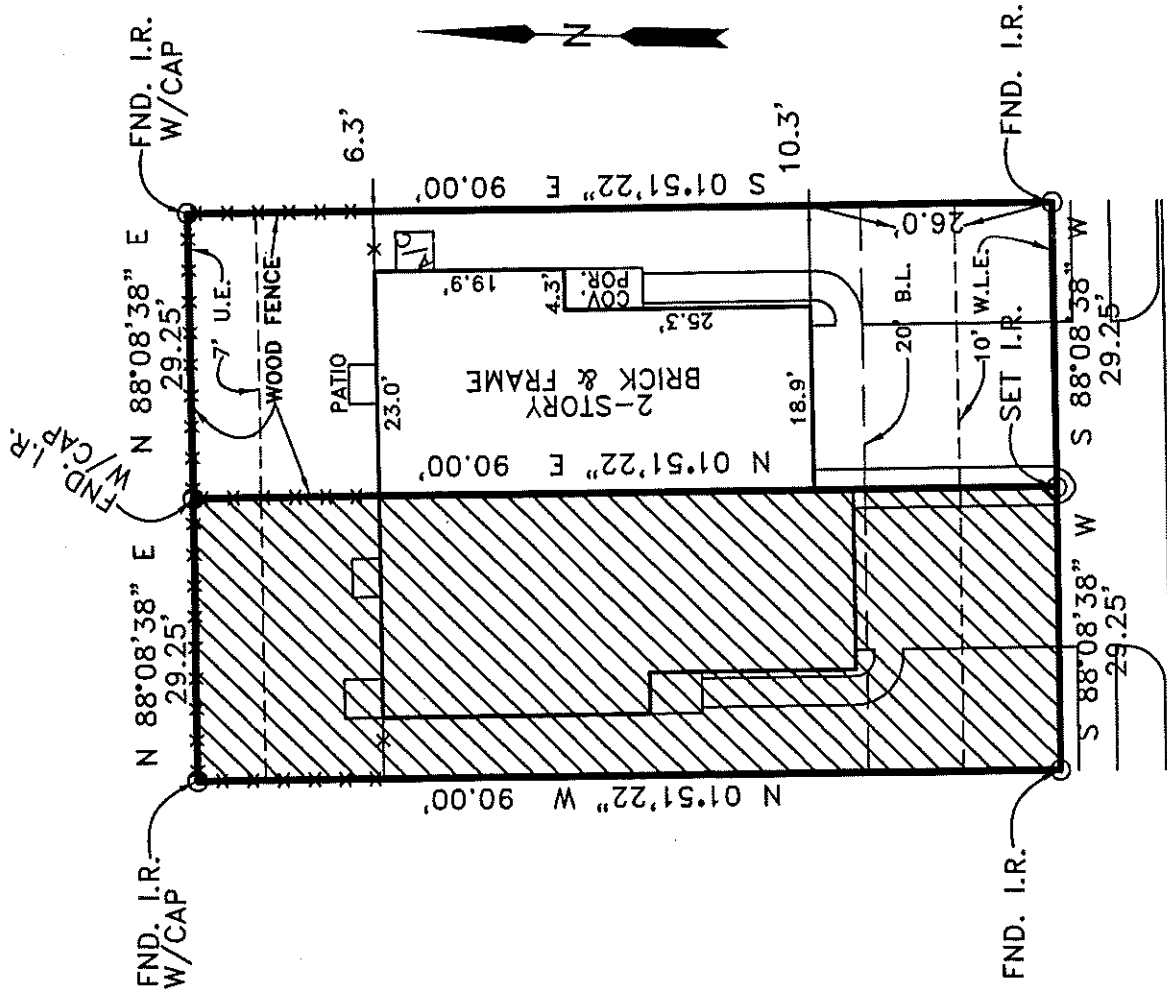

ELM DRAKE LANE  
( 50' R.O.W. )

*Derek Bailey*  
7-21-06

FLOOD INSURANCE NOTE: By graphics plotting only, this property is in ZONE "X" of the Flood Insurance Rate Map, Community Panel No. 48201C0295J effective date of 11/6/1996

CENTERPOINT ENERGY AGREEMENT FOR ELECTRIC SERVICE AS RECORDED IN H.C.C.F. NO. Y-088276

PLAT of SURVEY  
LOT 24 BLOCK 7  
AMENDING PLAT NO. 1  
**DEERBROOK ESTATES**  
SECTION 1

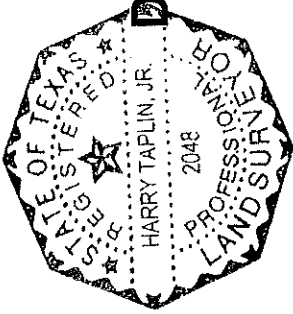

HARRIS COUNTY, TEXAS  
H.C.C.F. NO. Y-611706; FILM CODE NO. 585240 H.C.M.R.

PURCHASER: DEREK BAILEY

ADDRESS: 9005 ELM DRAKE LANE

LENNAR HOMES

UNIVERSAL AMERICAN MORTGAGE, LLC.  
NORTH AMERICAN TITLE CO GF NO TX066281283

**TE**  
**TAPLIN ENGINEERING, INC.**  
ENGINEERS - SURVEYORS  
1011 HIGHWAY 6 SOUTH / SUITE 101  
HOUSTON, TEXAS 77077

I HEREBY CERTIFY THAT THIS SURVEY WAS MADE ON THE GROUND UNDER MY SUPERVISION AND THAT THIS PLAT CORRECTLY REPRESENTS THE FACTS AS FOUND AT THE TIME OF THE SURVEY.

*Harry Taplin, Jr.*  
REGISTERED PROFESSIONAL LAND SURVEYOR # 2048

PHONE: 281-496-5896 FAX: 281-496-5898

SCALE: 1" = 20'

JOB NO.: DB-1-7-24

SURVEY DATE: 07/13/06

DRAWN BY: RFS

DRAWN DATE: 07/17/06

REVISED DATE: