

NATIONAL FLOOD INSURANCE PROGRAM
 FIRM Zone X
 Panel 0024-E
 Community #485469
 December 6, 2002

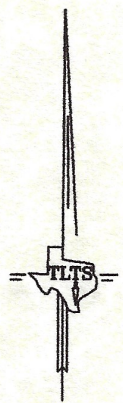

NOTES:
 NO RECORDS SEARCH CONTRACTED.
 SURVEY PREPARED FROM TITLE
 COMPANY SPECIFICATIONS. CLIENT
 RELIES SOLELY ON TITLE COMPANY
 SPECIFICATIONS AS TO RECORD
 EASEMENTS, RESTRICTIONS, ROADWAYS,
 RIGHTS-OF-WAY, BUILDING LINES,
 ENCUMBRANCES, ETC.;
 CLIENT AND TITLE COMPANY HOLD
 TLTS, INC. HARMLESS FROM
 RESPONSIBILITY FOR SAME

- Restrictions as per recorded plat unless otherwise noted
- True ground distances shown
- Bearings assumed on R-1/2
- Vol 279, Pg 525, OCCGC
- :15' front building line
- Survey monuments reconciled w/ numerous previous surveys

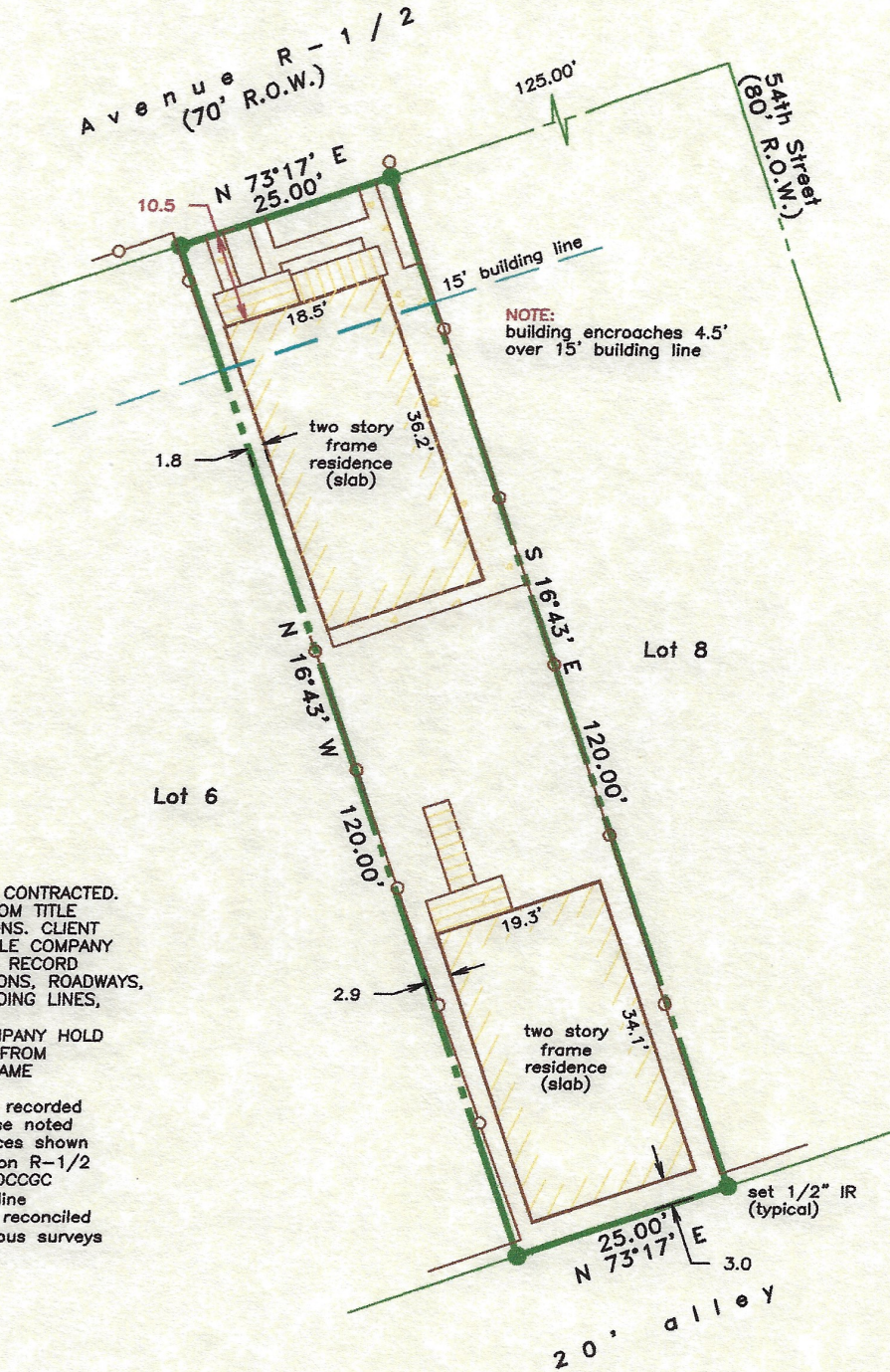
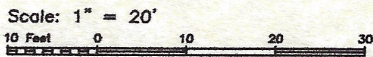

LAND TITLE SURVEY OF A TRACT OF LAND being Lot 7, in Block 163, of DENVER RESURVEY, a subdivision in the City and County of Galveston, Texas, according to the map or plat thereof recorded in Volume 91, Page 196, in the Office of the County Clerk of Galveston County, Texas.

Subject property: 5413 Avenue R-1/2
 Galveston County, Texas
 To James D. Yarbrough, Jr. and
 South-Land Title Co., GF #GV1322414;

I hereby certify that this survey was made on the ground under my direct supervision and that this plat correctly represents the facts found at the time of the survey.

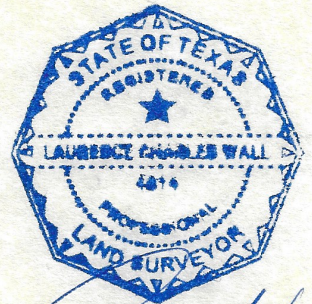

Laurence C. Wall

Laurence C. Wall
 RPLS #4814
 December 11, 2013

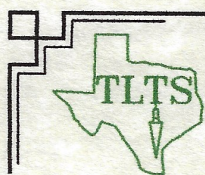

TLTS, Inc.
 TEXAS LAND TITLE SURVEYORS
 1801 Moody Avenue
 Galveston, Texas 77550
 (409) 785-8883

NATIONAL FLOOD INSURANCE PROGRAM
 FIRM Zone X
 Panel 0024-E
 Community #485469
 December 6, 2002

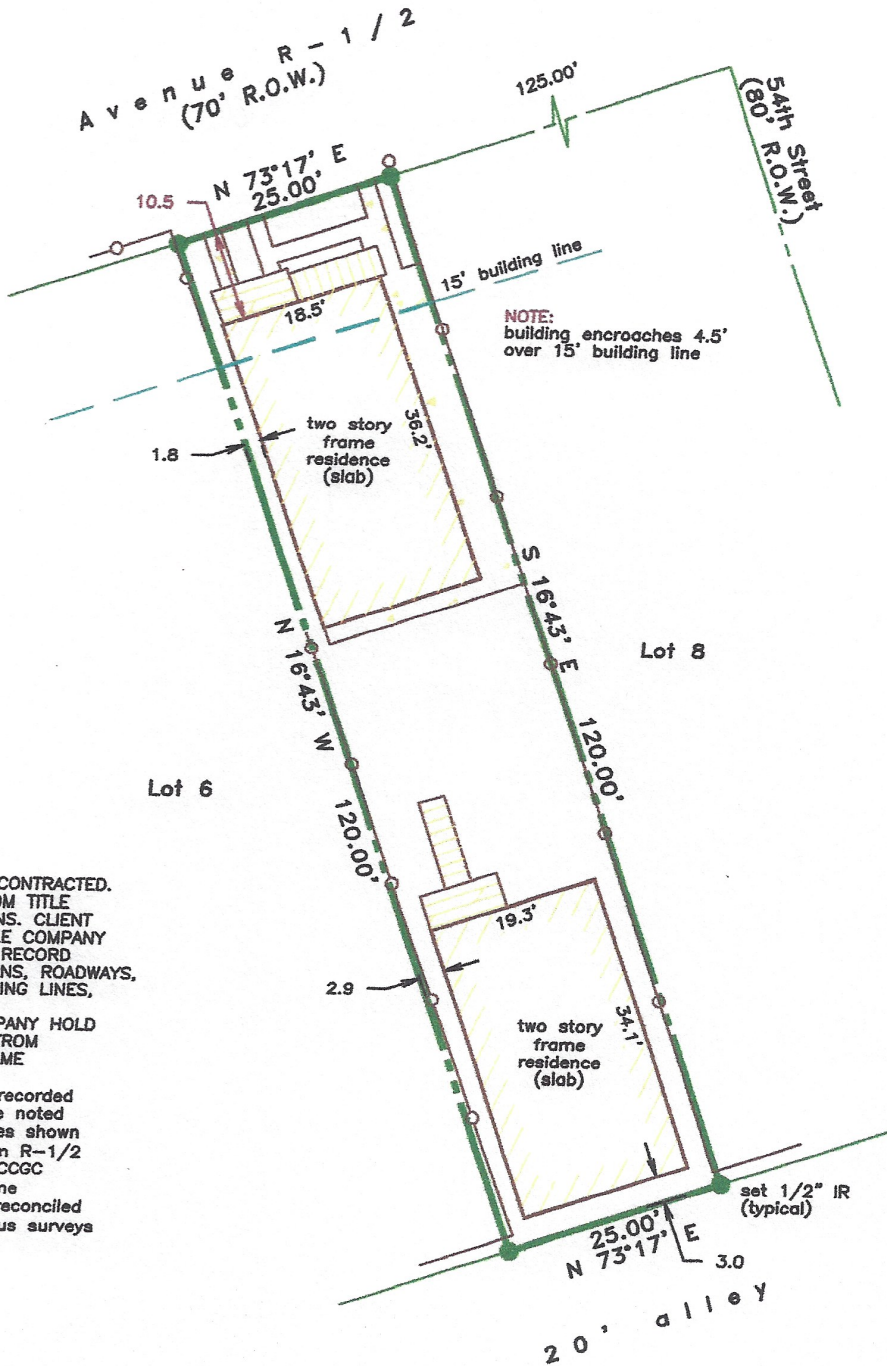

NOTES:
 NO RECORDS SEARCH CONTRACTED.
 SURVEY PREPARED FROM TITLE
 COMPANY SPECIFICATIONS. CLIENT
 RELIES SOLELY ON TITLE COMPANY
 SPECIFICATIONS AS TO RECORD
 EASEMENTS, RESTRICTIONS, ROADWAYS,
 RIGHTS-OF-WAY, BUILDING LINES,
 ENCUMBRANCES, ETC.;
 CLIENT AND TITLE COMPANY HOLD
 TLTS, INC. HARMLESS FROM
 RESPONSIBILITY FOR SAME

- Restrictions as per recorded plat unless otherwise noted
- True ground distances shown
- Bearings assumed on R-1/2
- Vol 279, Pg 525, OCCGC
- 15' front building line
- Survey monuments reconciled w/ numerous previous surveys

Scale: 1" = 20'
 10 Feet 0 10 20 30

LAND TITLE SURVEY OF A TRACT OF LAND being Lot 7, in Block 163, of DENVER RESURVEY, a subdivision in the City and County of Galveston, Texas, according to the map or plat thereof recorded in Volume 91, Page 196, in the Office of the County Clerk of Galveston County, Texas.

Subject property: 5413 Avenue R-1/2
 Galveston County, Texas
 To James D. Yarbrough, Jr. and
 South-Land Title Co., GF #GV1322414;

I hereby certify that this survey was made on the ground under my direct supervision and that this plat correctly represents the facts found at the time of the survey.



Laurence C. Wall
 RPLS #4814
 December 11, 2013

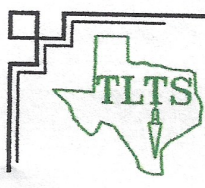

TLTS, Inc.
 TEXAS LAND TITLE SURVEYORS
 1801 Moody Avenue
 Galveston, Texas 77550
 (409) 765-8883

NATIONAL FLOOD INSURANCE PROGRAM
 FIRM Zone X
 Panel 0024-E
 Community #485469
 December 6, 2002

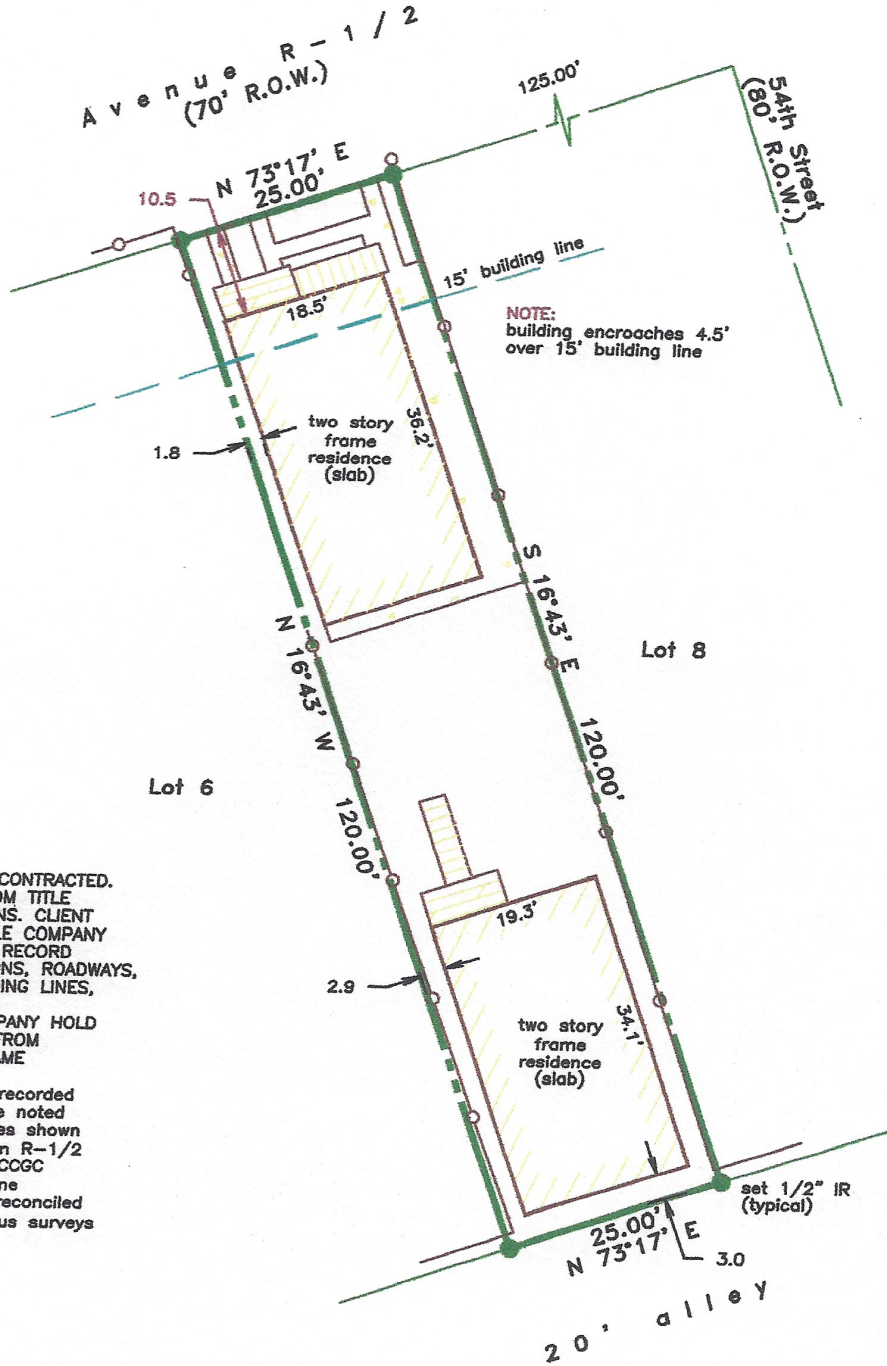

NOTES:
 NO RECORDS SEARCH CONTRACTED.
 SURVEY PREPARED FROM TITLE
 COMPANY SPECIFICATIONS. CLIENT
 RELIES SOLELY ON TITLE COMPANY
 SPECIFICATIONS AS TO RECORD
 EASEMENTS, RESTRICTIONS, ROADWAYS,
 RIGHTS-OF-WAY, BUILDING LINES,
 ENCUMBRANCES, ETC.;
 CLIENT AND TITLE COMPANY HOLD
 TLTS, INC. HARMLESS FROM
 RESPONSIBILITY FOR SAME

- Restrictions as per recorded plat unless otherwise noted
- True ground distances shown
- Bearings assumed on R-1/2
- Vol 279, Pg 525, OCCGC
- 15' front building line
- Survey monuments reconciled w/ numerous previous surveys

Scale: 1" = 20'
 10 Feet 0 10 20 30

LAND TITLE SURVEY OF A TRACT OF LAND being Lot 7, in Block 163, of DENVER RESURVEY, a subdivision in the City and County of Galveston, Texas, according to the map or plat thereof recorded in Volume 91, Page 196, in the Office of the County Clerk of Galveston County, Texas.

Subject property: 5413 Avenue R-1/2
 Galveston County, Texas
 To James D. Yarbrough, Jr. and
 South-Land Title Co., GF #GV1322414;
 I hereby certify that this survey was made on the ground under my direct supervision and that this plat correctly represents the facts found at the time of the survey.

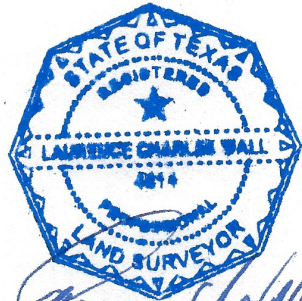

Laurence C. Wall
 RPLS #4814
 December 11, 2013

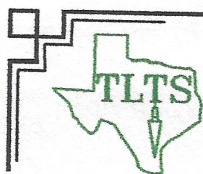

TLTS, Inc.
 TEXAS LAND TITLE SURVEYORS
 1801 Moody Avenue
 Galveston, Texas 77550
 (409) 765-8883

NATIONAL FLOOD INSURANCE PROGRAM
 FIRM Zone X
 Panel 0024-E
 Community #485469
 December 6, 2002

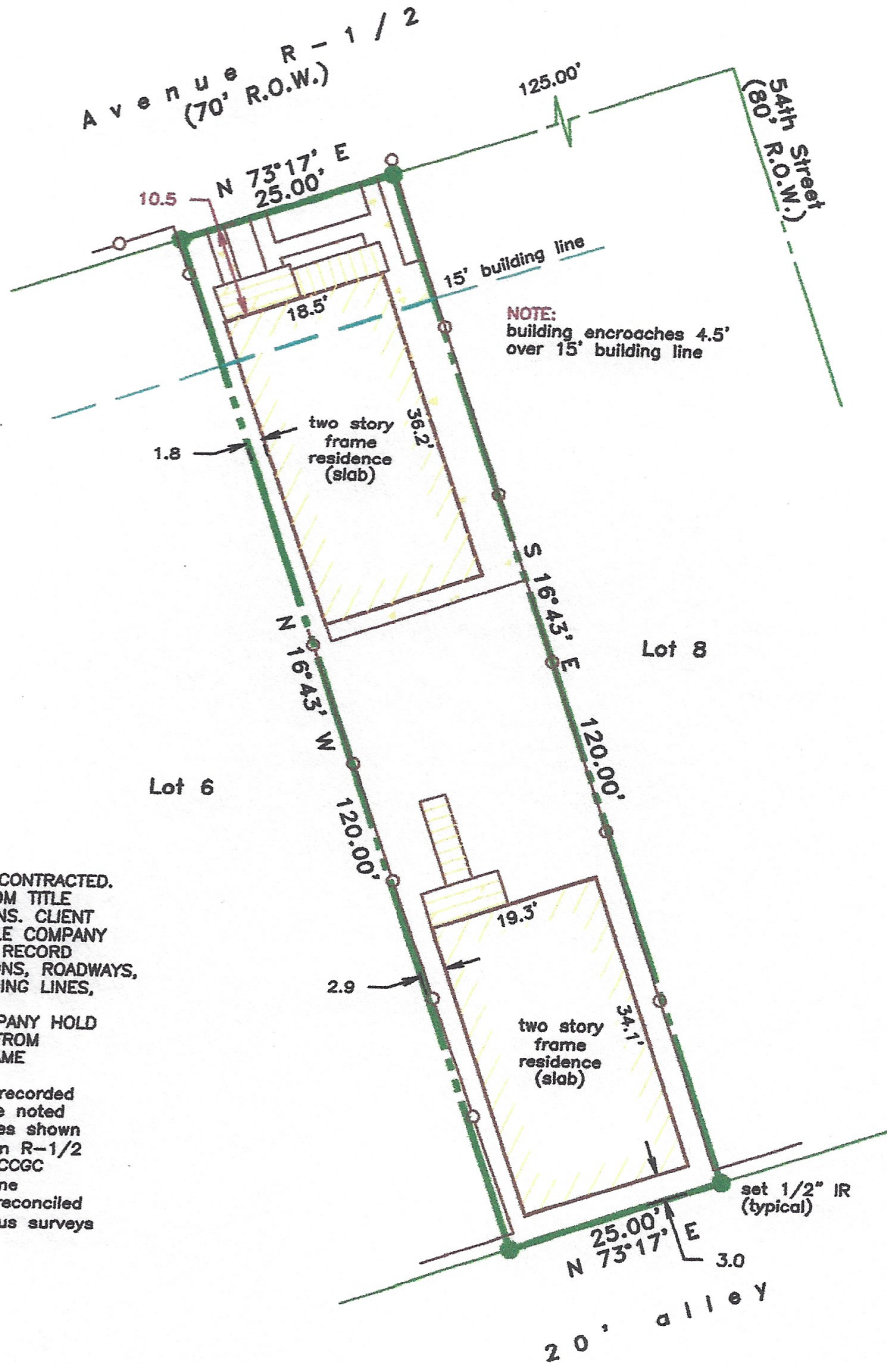

NOTES:
 NO RECORDS SEARCH CONTRACTED.
 SURVEY PREPARED FROM TITLE
 COMPANY SPECIFICATIONS. CLIENT
 RELIES SOLELY ON TITLE COMPANY
 SPECIFICATIONS AS TO RECORD
 EASEMENTS, RESTRICTIONS, ROADWAYS,
 RIGHTS-OF-WAY, BUILDING LINES,
 ENCUMBRANCES, ETC.;
 CLIENT AND TITLE COMPANY HOLD
 TLTS, INC. HARMLESS FROM
 RESPONSIBILITY FOR SAME

- Restrictions as per recorded plat unless otherwise noted
- True ground distances shown
- Bearings assumed on R-1/2
- Vol 279, Pg 525, OCCGC
- 15' front building line
- Survey monuments reconciled w/ numerous previous surveys

Scale: 1" = 20'



LAND TITLE SURVEY OF A TRACT OF LAND being Lot 7, in Block 163, of DENVER RESURVEY, a subdivision in the City and County of Galveston, Texas, according to the map or plat thereof recorded in Volume 91, Page 196, in the Office of the County Clerk of Galveston County, Texas.

Subject property: 5413 Avenue R-1/2
 Galveston County, Texas
 To James D. Yarbrough, Jr. and
 South-Land Title Co., GF #GV1322414;
 I hereby certify that this survey was made on the ground under my direct supervision and that this plat correctly represents the facts found at the time of the survey.

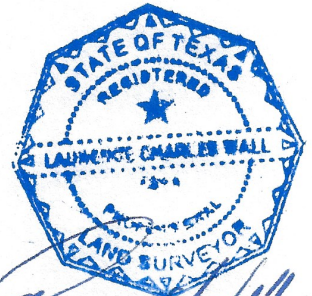

Laurence C. Wall
 RPLS #4814
 December 11, 2013

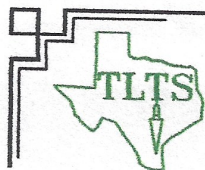

TLTS, Inc.
 TEXAS LAND TITLE SURVEYORS
 1801 Moody Avenue
 Galveston, Texas 77550
 (409) 765-8883