

4150 WELLS MARK DRIVE
HUMBLE, TEXAS 77346

TEMPORARY DRAINAGE
EASEMENT WAS RELEASED
WHEN SUBDIVISION WAS PLATTED.

- ① C.F. NO. 2007-049481
H.C.R.P.R.
 - ② C.F. NO. Y-222760
H.C.R.P.R.
 - ③ C.F. NO. Y-222758
H.C.R.P.R.
- CENTERPOINT AGREEMENT
C.F. NO. 2007-0511680
H.C.R.P.R.

Cory D. Marx

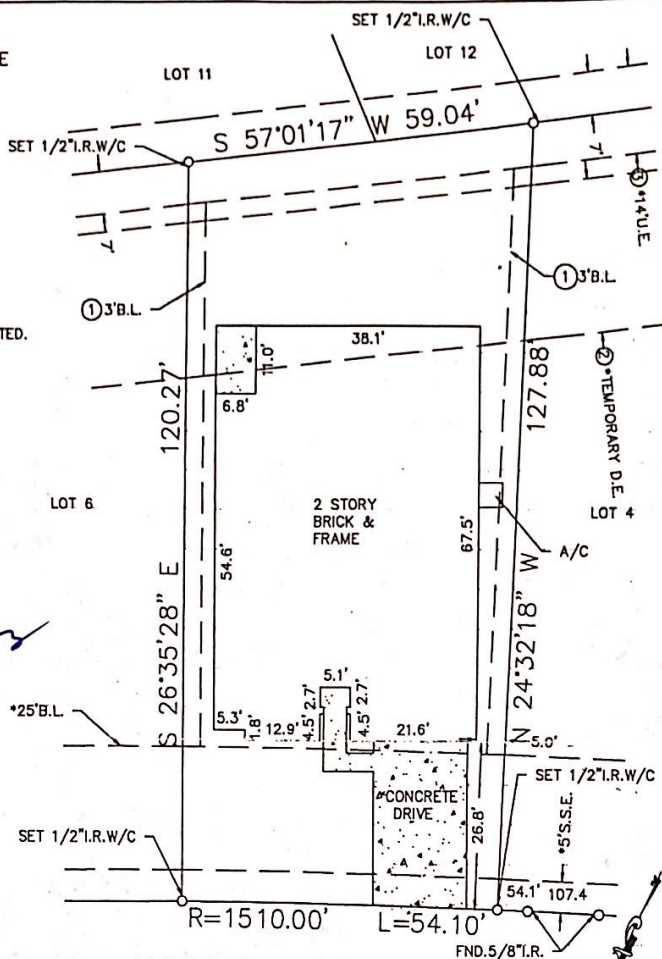

WELLS MARK DRIVE
(*60' R.O.W.)

ALL BEARINGS AS TO
PLAT, DEED, OR
ASSUMED.
ALL ABSTRACTING
BY TITLE COMPANY
THIS SURVEY CERTIFIED
FOR THIS TRANSACTION
ONLY.
GRAPHIC PLOTTING
ONLY AS TO FLOOD
DETERMINATION
SUBJECT TO ANY AND ALL
RECORDED AND UNRECORDED
EASEMENTS
SURVEY IS VALID ONLY IF PRINT
HAS ORIGINAL SEAL & SIGNATURE
OF SURVEYOR

SUBSURFACE AND ENVIRONMENTAL
CONDITIONS WERE NOT EXAMINED
OR CONSIDERED AS A PART OF THIS
SURVEY. NO STATEMENT IS MADE
CONCERNING THE EXISTENCE OF
UNDERGROUND OR OVERHEAD
CONTAINERS OR FACILITIES THAT
MAY AFFECT THE USE OR
DEVELOPMENT OF THIS TRACT

SURVEYOR HAS MADE NO INVESTIGATION
OR INDEPENDENT SEARCH FOR
EASEMENTS OF RECORD, ENCUMBRANCES,
RESTRICTIVE COVENANTS,
OWNERSHIP TITLE EVIDENCE.

I hereby certify that the above is a
representation of an actual survey taken
on the ground under my supervision.



* AS PER ANY AND ALL
PLAT © 2003 ZONING ORDINANCE

The above tract of land is not located in the 100-Flood Zone
to the National Flood Insurance Program, Community-Panel No.
480201C-0505J ZONE X. 11-06-96
The Surveyor is not responsible for final determination.
UPDATE: 07-29-09

SUBDIVISION: ATASCOCITA FOREST		SECTION: 22
LOT: 5	BLOCK: 1	G.F. NO. 1456-09-2023
SURVEY: W. CHARLES		ABSTRACT NO: 218
REF. V.N/A P. 613228	F.C. NO. M.R.	DATE: 4-20-09
COUNTY: HARRIS	STATE: TEXAS	SCALE: 1" = 20'
DRAWN BY: CNF	U.S. SURVEYING COMPANY A Professional Land Surveying Company 15031 Woodham Drive Suite 390 Houston, Texas 77073 (281) 443-9288	JOB NO. 09-5945