

This survey substantially complies with the current Texas Society of Professional Surveyors Standards and Specifications for a Category 1A, Condition 2 Survey.

Harvey E. Busch, President & Partner 271

Dec. 14, 98 Busch & vonMind.

Survey Plat of
Robert S. & Lucy D. Limbaugh 11,722
All of Lot 1, Part of Lot 4, Block 2,
City of Round Top
James Winn League, A-14
Fayette County, Texas
Scale: 1" = 30'

Rock Street (now known as Wantke St.)

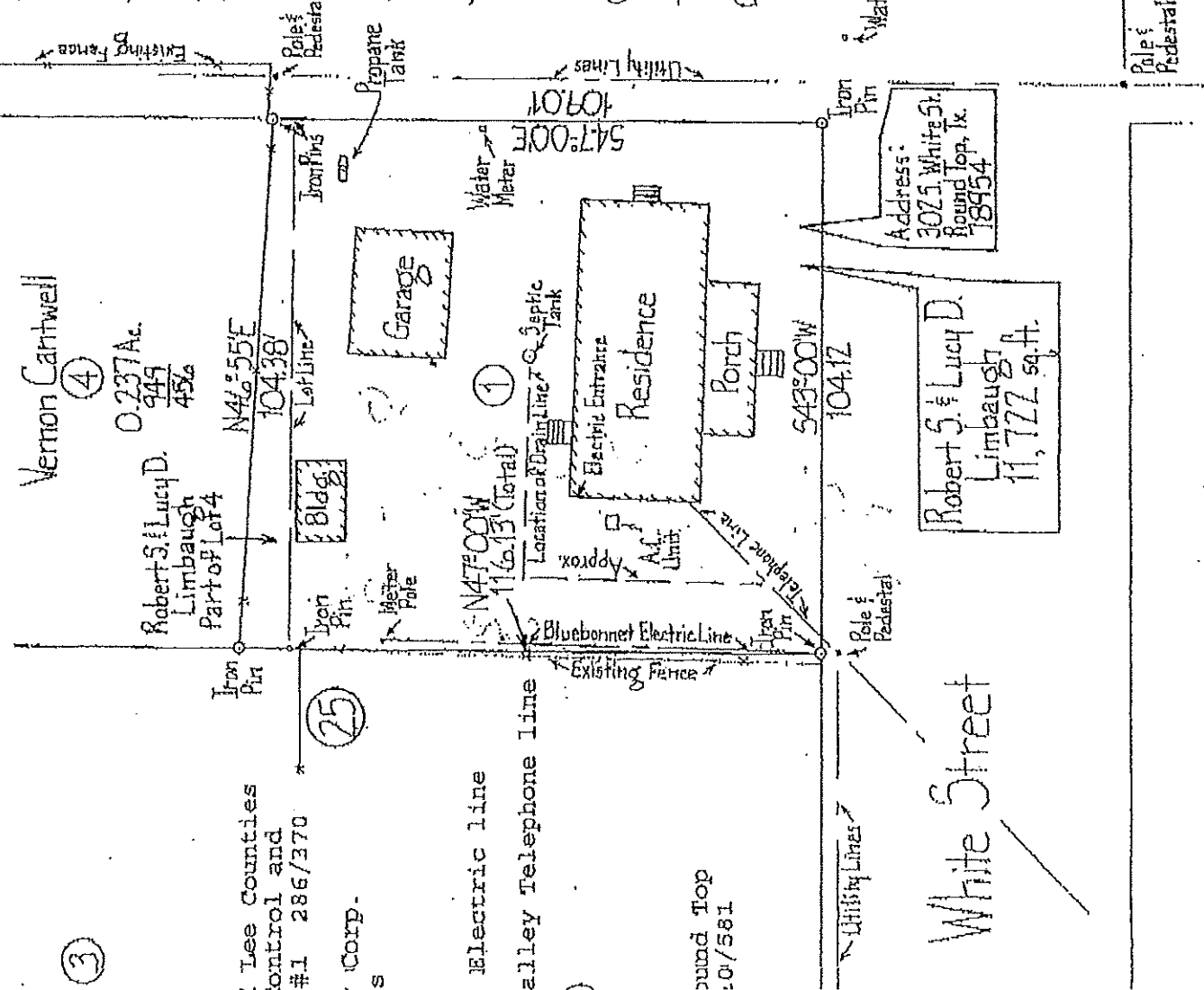

Robert S. & Lucy D. Limbaugh
11,722 sq. ft.

Address:
3025 White St.
Round Top, Tx.
78954

White Street