

PEBBLE VIEW DRIVE (50' R.O.W.)

$$R = 206.00'$$

$$D = 1304.56''$$

$$L = 47.04'$$

found 5/8" iron rod
 CHD S 87°51'21" E
 found 5/8" iron rod (surftech)



PEBBLE GLEN ON LAKE CONROE
 BLOCK ONE
 CABINET N, SHEET 125 M.C.M.R.

LOT 73
 LOT 74

Rec: N 11°58'14" E - 120.31'
 N 11°58'14" E
 120.31'

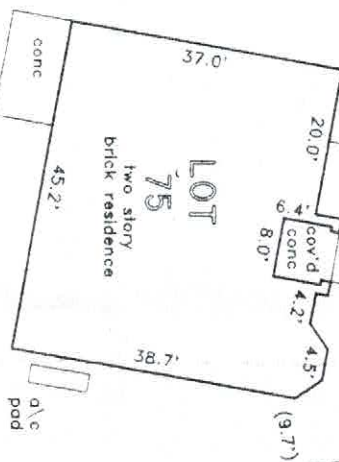

Rec: S 09°14'45" E - 137.48'
 S 09°11'16" E
 137.60'

LOT 76

found 5/8" iron rod (surftech)

95.91'
 N 78°01'46" W

RESERVE "G"

SCALE: 1" = 20'



I hereby certify that this is a true and correct copy of the drawing as shown on the ground at the time of the survey.

Date of Survey: _____

Tract shown on the 500-Y Management Community

The Sublot following Cabinet N County Clerk's Office Official Plat Effective

Lot 75 is shown on the map or the Map

MICHAEL C. WARREN & ASSOCIATES
 1300 S. PRAZIER SUITE 202 CONROE TX 77301
 (936) 441-4466 FAX 756-1489

PROJECT NO. L149-01
 Key Map
 DRAWN BY JMH
 CKD BY: _____

DRAWING DATE: 11/27/01

Michael C. Warren
 Registered Professional Surveyor